

# RF design™

engineering principles and practices

August 1993

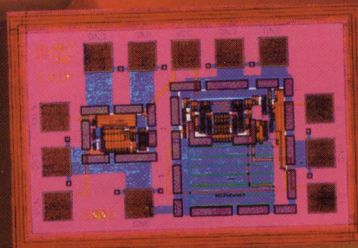
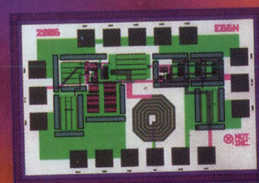
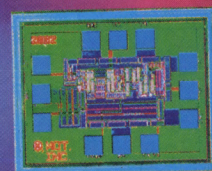
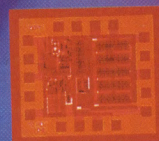

**Cover Story**  
**Chipset Targets 900MHz**  
**RF Applications**  
**Featured Technology**  
**Wireless System Design**



# No compromise necessary.

## Murata Erie's new ASIC-based DCXO

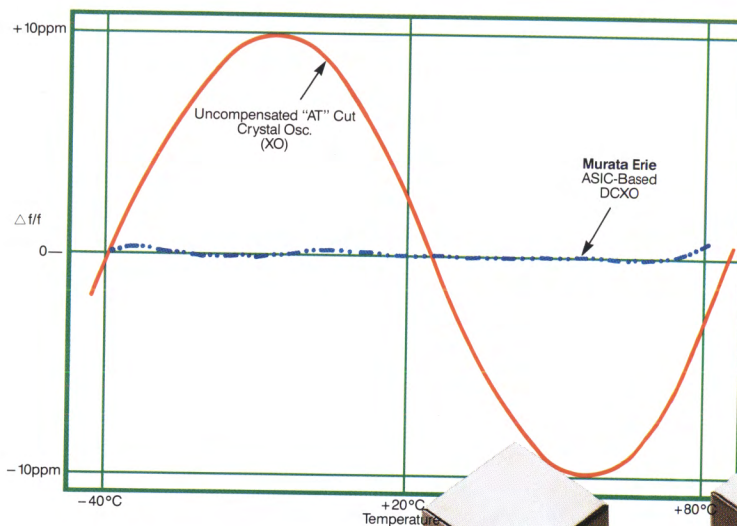

Excellent frequency stability has been a fact of life with crystal oscillators for years. So has small size (a relative term), low cost and flexibility. **But**, did you ever try to get everything that you needed in a single oscillator/package? No way. One, maybe two desirable characteristics but certainly not all. You had to compromise.

### Now, compromise no more.

Murata Erie has the solution...our new ASIC-based, digitally compensated crystal oscillator is exceptionally stable, truly tiny, low in cost and extremely flexible. It is basically everything that you always wanted in a crystal oscillator but always had to compromise to get.

Check some of these features and specifications:

- To  $\pm 0.25$ ppm stability
- Less than 5.0 cubic centimeters volume
- 100 mW max power
- Built-in interface for reconfiguration capability and software
- Single +5VDC power supply

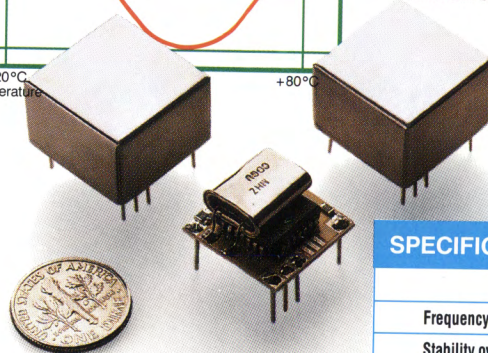

### SPECIFICATIONS

	DC2210 AH
Frequency Range	10MHz to 25MHz
Stability over $-40^{\circ}\text{C}$ to $+85^{\circ}\text{C}$	$\pm 0.5$ ppm
Output	"HC" CMOS
Power Dissipation	+5V @ 15mA
Short Term Stability	$1 \times 10^{-9}$ @ $T=1$ sec.
Package Size	$0.79" \times 0.79" \times 0.45"$ , PC PINS

Find out more about how you can take the compromise out of your crystal oscillator specifications. Write for complete details on Murata Erie's new ASIC-based DCXO or call 1-800-831-9172, FAX: 1-404-684-1541.



MURATA ERIE NORTH AMERICA  
Marketing Communications  
2200 Lake Park Drive  
Smyrna, GA 30080  
*Delivering Technology Worldwide<sup>SM</sup>*



Time domain composite video wave form

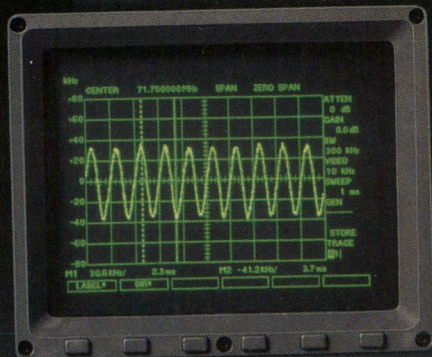
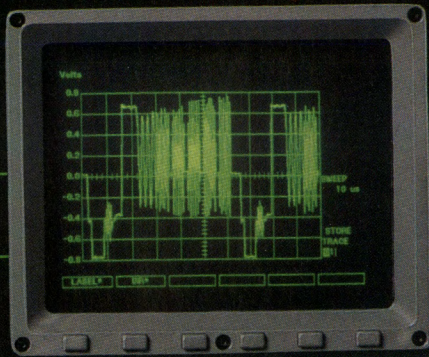

Demodulated FM carrier

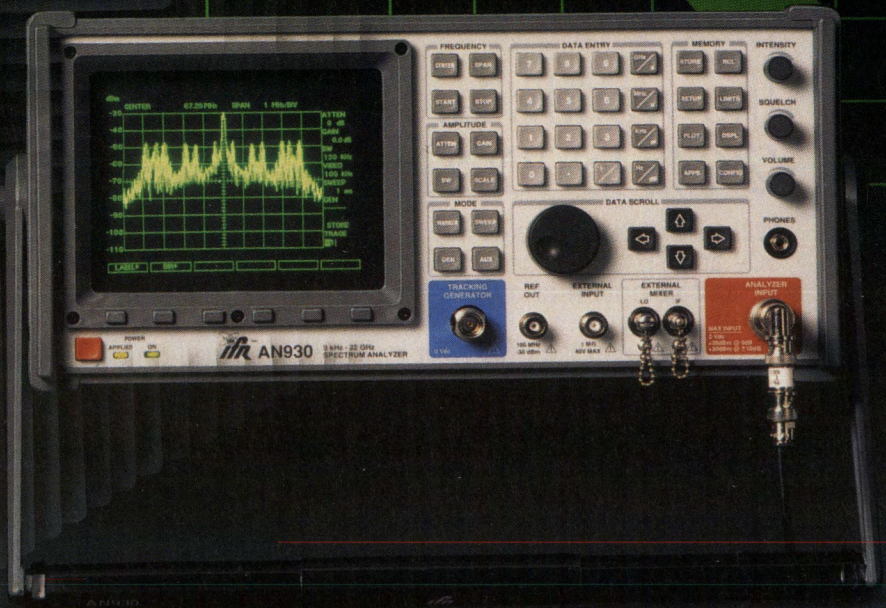

# GET THE TOTAL PICTURE WITH AN IFR SPECTRUM ANALYZER

In addition to being a full-featured 22 GHz spectrum analyzer, the AN930 is a powerful measurement tool that can perform frequency or time domain analysis on the complex signals found in many modern communications systems.

A 30 MHz resolution bandwidth filter combined with a powerful set of time domain measurement functions provides the AN930 with a unique ability to capture and analyze pulsed and digital transmissions that previously has been unavailable in any other spectrum analyzer.

A built-in, sensitive FM/AM receiver with modulation measurement scales enables direct measurements of FM deviation or AM percent modulation. The accompanying high-quality audio output aids in identification of unknown or interfering signals.

Other standard AN930 features include an automatic limits test function for unattended detection of random or intermittent signals, a built-in frequency counter for precise frequency measurements, RS-232 and IEEE-488 interfaces, and operation from DC power sources.

Optional features including a built-in 2.9 GHz tracking generator, quasi-peak detector, high stability time base, and a rechargeable battery pack add even greater flexibility for solving your unique measurement requirements.

Contact IFR or your local IFR representative for more information or to arrange for a demonstration of the AN930.



**IFR SYSTEMS, INC.**

**RENT DIRECTLY FROM IFR**  
Call 316/522-4981, Ext. 207 for details



10200 West York Street / Wichita, Kansas 67215-8935 U.S.A.  
Phone 316/522-4981 / TWX 910-741-6952 / FAX 316/522-1360



# POWER SPLITTERS/ COMBINERS

the world's largest selection  
2KHz to 10GHz from \$2<sup>95</sup>

With over 300 standard models, from 2-way to 48-way, 0°, 90° and 180°, 50- and 75-ohms, covering 2KHz to 10GHz, Mini-Circuits offers the world's largest selection of off-the-shelf power splitter/combiners. And, with rapid turnaround time, we'll also supply "special" needs, such as wider bandwidth, higher isolation, lower insertion loss and phase matched ports.

Available for use in military and commercial requirements, models include plug-in, flat-pack, surface-mount, connectorized standard and custom designs. New ultra-miniature surface mount units provide excellent solutions in cellular communications, GPS receivers, Satcom receivers, wireless communications, and cable systems.

All units come with a one-year guarantee and unprecedented "skinny" sigma unit-to-unit and production run-to-production run repeatability. All catalog models guaranteed to ship in one week. Mini-Circuits...dedicated to exceed our customers' expectations.

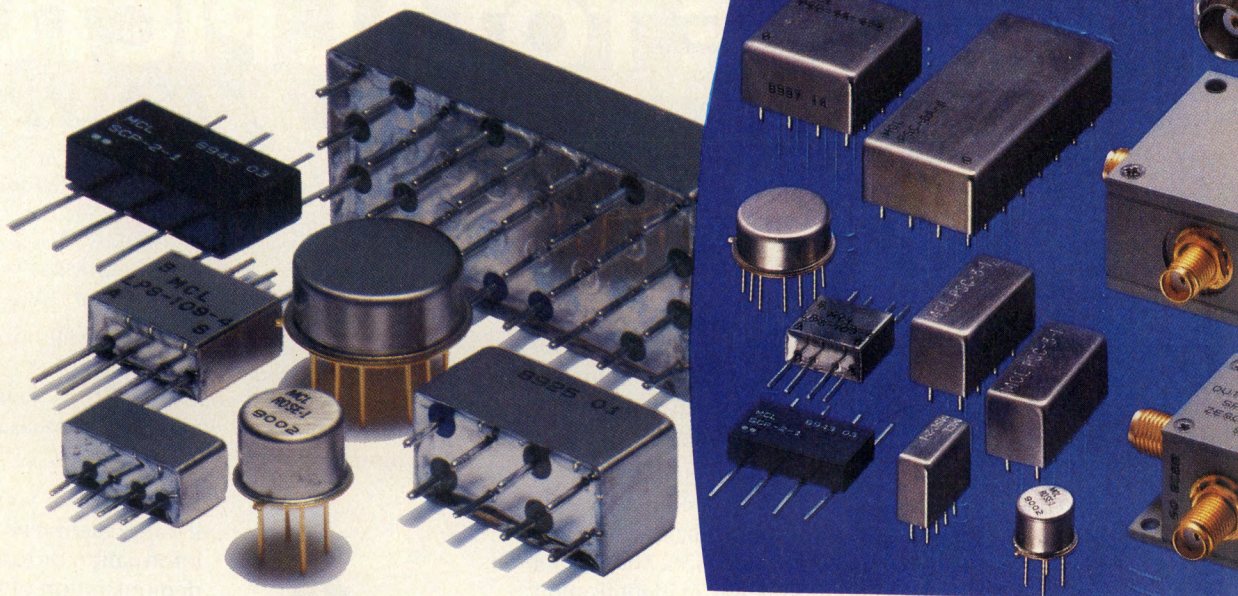

finding new ways ...  
setting higher standards



## Mini-Circuits™

P.O. Box 350166, Brooklyn, New York 11235-0003 (718) 934-4500 Fax (718) 332-4661  
Distribution Centers / NORTH AMERICA 800-654-7949 • 417-335-5935 Fax 417-335-5945 EUROPE 44-252-835094 Fax 44-252-837010



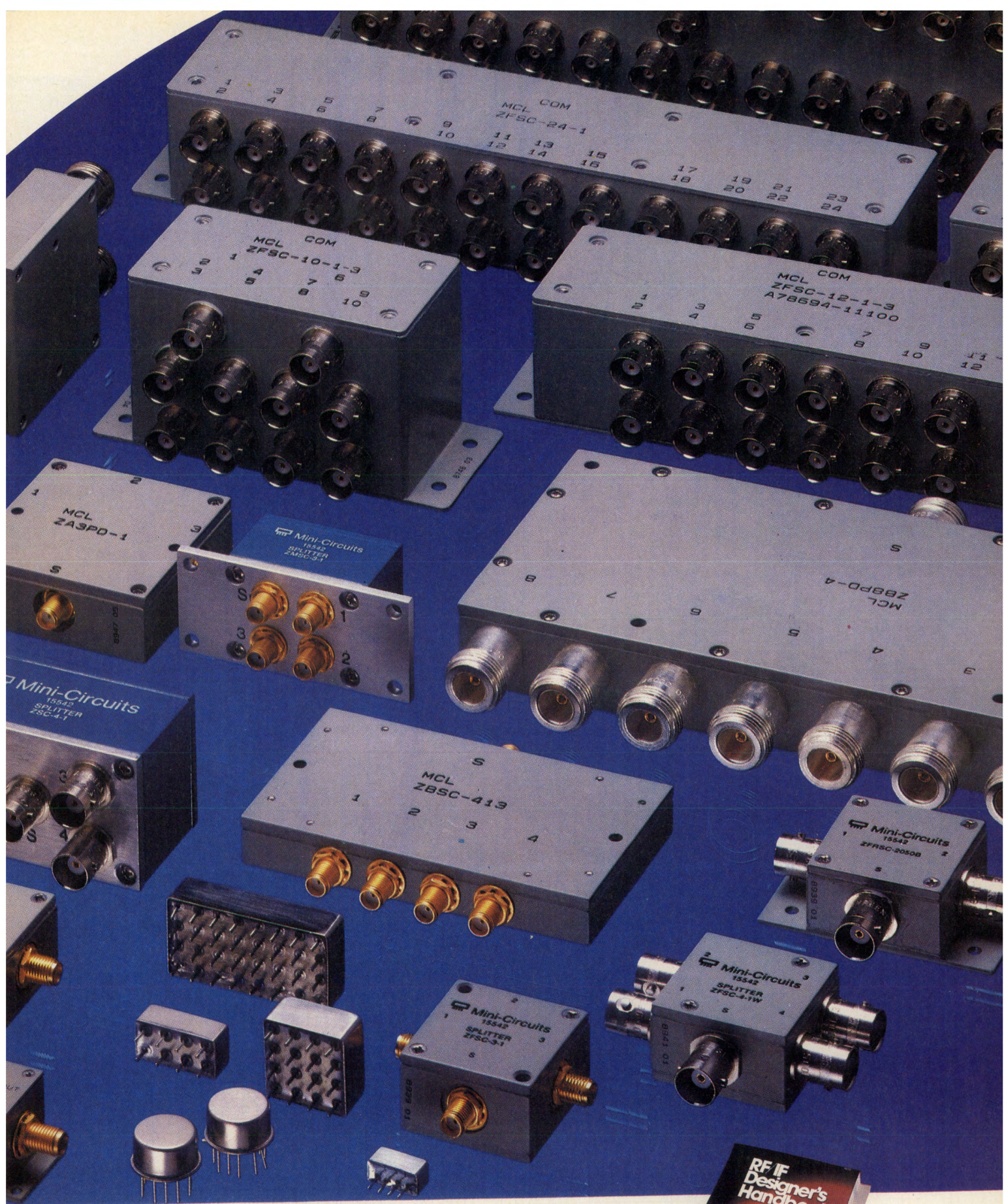

For detailed specs on all Mini-Circuits products refer to  
 • THOMAS REGISTER Vol. 23 • MICROWAVES PRODUCT DIRECTORY  
 • EEM • MINI-CIRCUITS' 740-pg HANDBOOK.

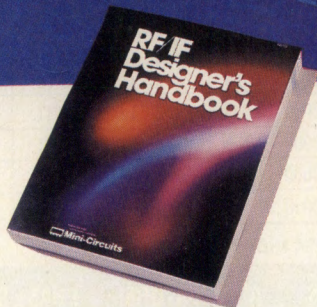



# WE'RE IN CONTROL.

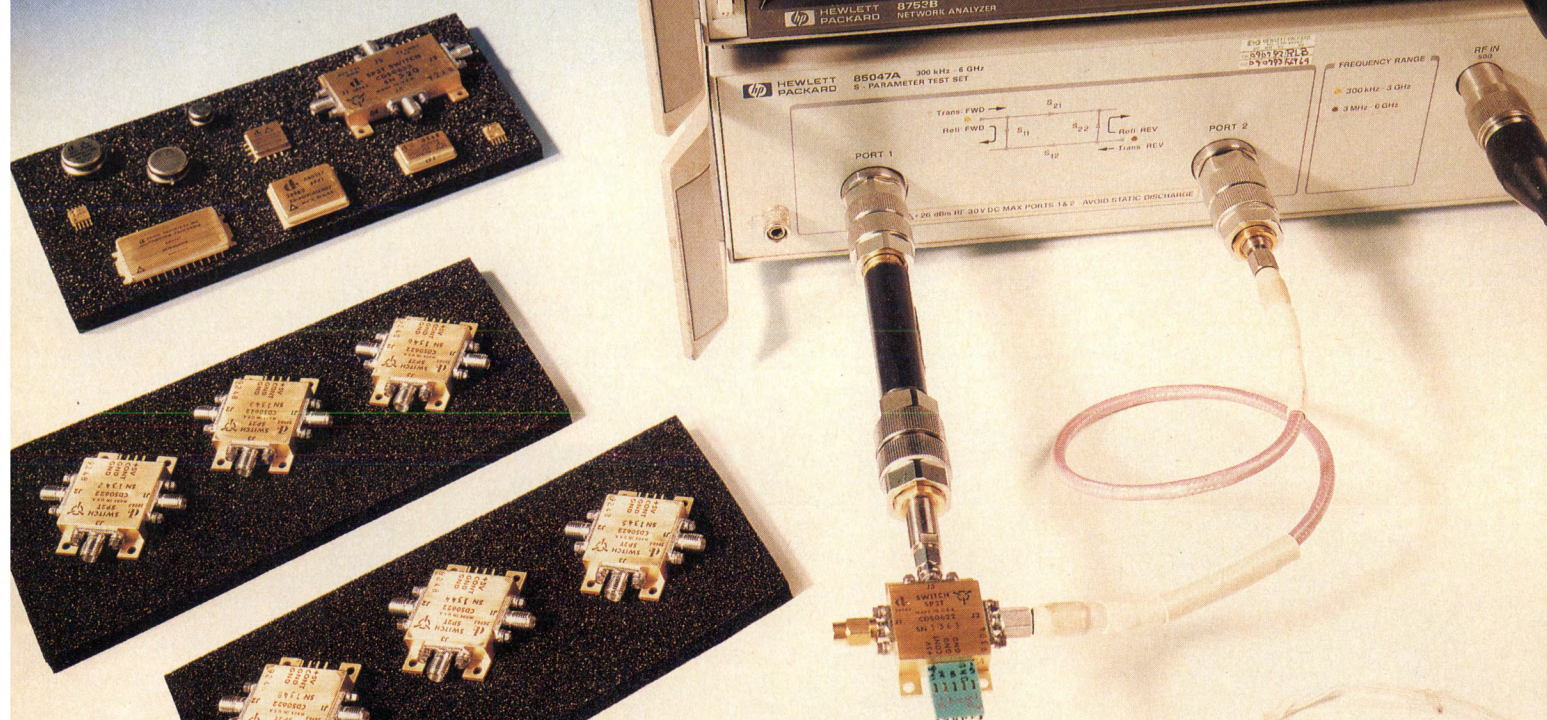

We've been the leader for 26 years and keep getting better. Whether its small quantities direct from stock or all encompassing blanket agreements... We have creative solutions to meet your price, quality and delivery objectives. We're in control and we're there for you.

## Stock Switches

Con-fig	Freq MHz	IL dB	Iso dB	Switch Speed $\mu$ SEC Max	Control	Package	Part No.
SP2T	20-2000	0.7	85	3.000	TTL	SMA	CDSO622
SP2T	5-4000	1.0	79	0.035	TTL	SMA	CDSO882
SP4T	20-2000	0.9	72	3.000	TTL	SMA	CDSO624
SP2T	10-2000	0.60	82	1.000	TTL	14 Pin DIP	DSO052
SPST	10-2000	1.8	67	0.035	TTL	14 Pin SMP	DSO790
SP2T	DC-2000	0.7	50	0.200	TTL	TO-5	DSO813-T
SP4T	DC-2000	1.7	70	0.075	TTL	14 Pin DIP	DSO874

WE ACCEPT VISA AND MASTERCARD

## Stock Digital Attenuators

# Of Sec-tions	Freq MHz	LSB Range dB	IL dB	Switch Speed $\mu$ SEC/Max	Control	Package	Part No.
4	10-1000	1-15	1.9	0.030	TTL	SMP	DAO784-1
6	10-1000	1-63	4.2	0.050	TTL	24 Pin DIP	DAO886
7	DC-1000	0.5-63.5	7.1	0.100	TTL	38 Pin DIP	DAO897
7	10-1000	0.5-63.5	6.4	0.035	TTL	SMA	CDAO867



DAICO INDUSTRIES, INC.

2453 E. Del Amo Blvd., Rancho Dominguez, CA 90220  
Telephone 310/631-1143 • FAX 310/631-8078

SWITCHES ATTENUATORS PHASE SHIFTERS MMICS BIT DETECTORS COUPLERS MODULATORS AMPLIFIERS  
INFO/CARD 4



### featured technology

#### 33 Improved Design Equations for Part 15/ISM Microstrip Band-pass Filters

Statistical analysis reveals a systematic discrepancy between the designed and measured center frequencies of microstrip band-pass filters designed using equations from the literature. Regression analysis yields a design equation more accurate and robust with respect to dielectric constant and substrate thickness. — *Theodore S. Rappaport and Alan S. Fox*

#### 45 Limits of Range Calculations

A model for path loss incorporating the effects of obstacles provides more realistic predictions than previous models. Actual measurements of signal strength along paths between buildings confirm the new model's superiority in cluttered environments. — *Bernard Kasmir*



### cover story

#### 60 RFIC Chip Set Targets 900 MHz Transceivers

Handheld communicators will be expected to have small size, long talk time, landline quality and low cost. A new Motorola chip set strives to meet all these requirements. The chip set includes five devices: an antenna switch, downconverter, upconverter, driver/ramp/inverter and power amplifier. All chips are designed for 3 V operation and have single-ended inputs and outputs. — *Jeff Ortiz, Sheryl Zavion and Paul Holmes*

### tutorial

#### 80 Classes of Power Amplification

The starting point for many RF power amplifier designs is the selection of amplifier class. This tutorial introduces the basic characteristics of the most common classes. — *Gary A. Breed*

### design awards

#### 84 Program Performs Symbolic Circuit Analysis

Starting from a circuit's netlist, this program will produce the circuit's transfer function. The transfer function can be graphed and transformed between different representations in the frequency and time domains. The program's unique analysis method allows accurate modeling of switching circuits. — *Henry Yiu*

#### 90 A 25 Mbps Differential Receiver with 1000 Volts of Isolation

Designed for the transmission of high-speed data over 300 ft. cables within the Boeing 777 aircraft, two pairs of mixers and an LO provide isolation from common mode surges of 1000 volts while transmitting data at 25 Mbps. — *Pavlo Bobrek*

### departments

8	Editorial
15	Letters
17	Calendar
18	Courses
22	News
30	Industry Insight
67	New Products
94	Product Report
97	New Literature
98	Marketplace
99	Info/Card
101	Reader Survey

R.F. Design (ISSN: 0163-321X USPS: 453-490) is published monthly and semi-monthly in August. August 1993. Vol. 16, No. 9. Copyright 1993 by Cardiff Publishing Company, a division of Argus Press Holdings Inc., 6300 S. Syracuse Way, Suite 650, Englewood, CO 80111 (303) 220-0600. Contents may not be reproduced in any form without written permission. Second-Class Postage paid at Englewood, CO and at additional mailing offices. Subscription office: *RF Design*, P.O. Box 1077, Skokie, IL 60076. Subscriptions are: \$39 per year in the United States; \$49 per year in Canada and Mexico; \$54 (surface mail) per year in foreign countries. Additional cost for first class mailing. Payment must be made in U.S. funds and accompany request. If available, single copies and back issues are \$5.00 each (in the U.S.). This publication is available on microfilm/fiche from University Microfilms International, 300 Zeeb Road, Ann Arbor, MI 48106 USA (313) 761-4700.

SUBSCRIPTION INQUIRIES: (708) 647-0756.

POSTMASTER & SUBSCRIBERS: Please send address changes to R.F. Design, P.O. box 1077, Skokie, IL 60076.



## HIGH POWER QUADRATURE HYBRIDS

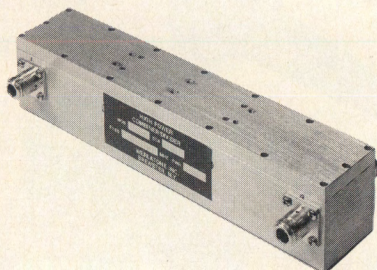

**FREQ. RANGE 100-1000 MHz**  
**POWER 250 WATTS CW**

### TYPICAL SPECIFICATIONS

**MODEL QH3198**      **100-300 MHZ**  
**MODEL QH3199**      **300-1000 MHZ**

LOSS .....0.5db. max.  
AMP.BAL..... $\pm 0.3$ db max.  
ISOLATION .....20db typ.  
PHASE..... $90 \pm 2$ deg.  
VSWR .....1.3:1 max.  
CONNECTORS .....N

**WERLATONE offers a full line of quadrature hybrids covering the 2-1000MHz frequency range at power levels to 1000 watts.**

### BROADBAND HIGH POWER

- DIRECTIONAL COUPLERS
- POWER COMBINERS
- HYBRID JUNCTIONS

### WERLATONE INC.

DECADES AHEAD  
P.O. Box 47  
Brewster, NY 10509  
Tel. (914) 279 6187  
FAX. (914) 279 7404

## RF editorial

### Will New RF Markets Create or Cost Jobs?

*By Gary A. Breed*  
*Editor*



**M**any potential new RF markets involve consumer products and widely-used commercial products. Since these types of electronic products are typically manufactured offshore, isn't this really just an opportunity for the Pacific Rim and other regions to take more dollars from U.S. consumers?

How about another question: If services like shop-at-home, pay-per-view and banking-by-phone become as popular as some would predict, wouldn't they eliminate jobs in retail stores, entertainment establishments and banks?

There are a lot of RF applications being developed that could radically change the way people go about their personal and business lives. We would all like our own parts of the RF business to be successful, but are there effects on the rest of the country that we should be concerned about? Here are some ideas to consider:

First, regarding offshore manufacturing of consumer products — If there are no changes in our business practices, new consumer products will be manufactured outside the U.S. and have little benefit for our industries. We can avoid catastrophe by taking the initiative. Part of the excitement surrounding these new products is that they represent new markets big enough to justify investment in advanced manufacturing. Motorola and Philips have had notable success in large-scale U.S. electronics manufacturing, as have Honda and Nissan in the automotive industry. It is my feeling that there is no inherent disadvantage to manufacturing in the U.S. — but we're sadly out of practice and we need some new equipment. New RF products may

be the excuse we need to catch up again.

On the subject of services that cut jobs out of the traditional buying and selling scheme, I have other thoughts entirely. I don't believe that such stay-at-home services will become universal (at least, not for a long time). Some of these services will find enough users to support them, while others will never reach critical mass. Humans are social animals and the marketplace is a natural gathering place, whether it is a bazaar in Marrakesh or the local shopping mall. Although there are video stores on every corner, films are bringing in record revenues. Despite video games in every home, amusement parks are full and sporting events are sold out. No, I don't think there is a job threat.

These two questions illustrate the two sides of the market. First, paying customers decide whether an application is a success. They will decide on the value of 500 cable channels or the ability to order new shoes from the beach using a wireless personal digital assistant. On the other hand, where successful products are manufactured is not important to the customer. He or she only wants the right combination of price, performance and quality. If U.S. industry wants a larger number of these products to be made here, now is the time to quit talking and start acting.





## There's Strength in Numbers.

**Backed by the Strength and Stability of Hewlett-Packard, the New Avantek is Committed to Serving its Customers in a Whole New Way.**

It's a new world out there. A world shaped by change. A world of new alliances, new borders, and new commitments.

Avantek, as part of the Hewlett-Packard family, is committed to meeting these changes by bringing new capabilities and long-term stability to our customers. A commitment expressed

in the form of major new investments in our GaAs Fab, manufacturing systems, and information systems.

### **The Strength of Avantek Technology.**

For 28 years, Avantek has proudly served the RF and Microwave electronics needs of the defense and aerospace industries with focus, determination, and unmatched technological leadership. Today, with HP's support, we are investing in the next generation of our core GaAs and thin-film technologies. The result: no other company can offer you the technology,

expertise, and product breadth of the new Avantek.

### **The Strength of HP Support.**

HP brings to Avantek a long-term commitment to quality in its products, service and support. Building on these strengths, Avantek has installed its own tough standards, systems, and infrastructure to ensure you receive a superior product delivered on time and to your specifications. At the new Avantek, customer satisfaction is our top priority.

### **A Strong Commitment to Your Success.**

Your success depends on finding the right business and technology partners. Avantek is committed to heading up your list of trusted, dependable suppliers. Whatever it takes. Strong words, but we have never been better prepared to back them up.

Call **1(800)227-1817 ext. 7432** to find out more about Avantek. In Europe, FAX to **31 2979-8 41 83**. You'll find there's strength in our numbers.



**AVANTEK**  
A Subsidiary of Hewlett-Packard

In Canada call: 1(800) 387-3867 Dept. 7432

INFO/CARD 6



**Just one monitor,  
just two little probes,  
to measure and control  
E fields as high as 300 V/m  
from 10 kHz to 40 GHz.**



Such simplicity and breadth!

With this one compact system, you enjoy complete E-field monitoring capability up to 40 GHz, for fields from one to 300 volts per meter.

Inside your shielded room: A probe with frequency response from 10 kHz to 1 GHz (enough bandwidth for 82% of susceptibility-test applications); and another probe with a range from 80 MHz to 40 GHz. Both probes have rechargeable batteries for operation up to 40 hours.

Outside the shielded room, connected through glass fiberoptic cables that can carry signals as far as 1,000 meters, is the remarkable new FM2000 monitor — offering you total flexibility for measuring and leveling fields around the EUT.

The FM2000 accommodates up to four probes of either or both frequency ranges, for placement at various

locations in the shielded room. Each probe delivers its own signals through an input card to the control console, and you can select HI/LO/AVG readings from multiple probes at the touch of a finger on the keypad. Outputs are provided to IEEE-488 and RS-232 interfaces and 0-4 Vdc, giving you the widest choice for automatic field control — plus audible signal and SPDT contact closure for excessive-field-level or low-battery alarm.

With European and American immunity requirements increasing daily, you need a reliable ultra-broadband field-monitoring system, available from stock now, for your susceptibility testing. Get all the technical data you need on the FM2000 system. One of our applications engineers will pick up the phone himself when you call, toll-free, **1-800-933-8181**.



160 School House Road  
Souderton, PA 18964-9990 USA  
Phone 215-723-8181. Fax 215-723-5688

*For engineering assistance, sales, and service throughout Europe, call EMV: Munich, 089-612-8054; London, 0908-566556; Paris, 1-64-61-63-29*

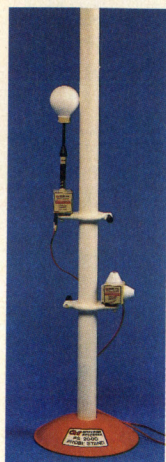

84-inch probe stand (easily cut to lower height) lets you position probes where you want them. One screw clamp included with each stand, additional clamps available.

## **RFdesign**

a Cardiff publication Established 1978

Main Office:  
6300 S. Syracuse Way, Suite 650  
Englewood, CO 80111 • (303) 220-0600  
Fax: (303) 773-9716

**Vice President -- Group Publisher**  
Kathryn Walsh

**Editor**  
Gary A. Breed

**Associate Editor**  
Liane Pomfret

**Technical Editor**  
Andrew M. Kellett

**Consulting Editor**  
Andy Przedpelski

**National Sales Manager**  
Bill Pettit  
Main Office

**Account Executive**  
Cindy Wieland  
Phone and Fax: (602) 947-1786

**Editorial Review Board**  
Alex Burwasser  
Doug DeMaw  
Dave Krautheimer  
James W. Mize, Jr.  
Robert J. Zavrel, Jr.  
Ed Oxner  
Andy Przedpelski  
Jeff Schoenwald  
Raymond Sicotte

**Advertising Services**  
Tisha Bobers Schmidt Hill

**Reprints Manager**  
Vivian Peterson

**Secretary**  
Theresa Maier

**Convention Manager**  
Barb Binge

**Registration Coordinator**  
Rena Fierros

**Exhibits Coordinator**  
Dawn Keith

**Trade Show Account Executive**  
Steffanie Engel

**Associate Production Managers**  
Matt Park  
Maurice Lydick

**Artists**  
Kim Austin  
Joyce Fields  
Brad Fuller  
Paul Rivera  
Sheri Culmer

**Composition**  
Mike C. Moore

**Art Director**  
Bob Stewart

**President**  
Robert A. Searle

**Vice President — Production**  
Cheryl Greenman

**Vice President — Convention Management**  
Kathy Kriner

**Vice President — Finance**  
Jennifer Burger

**Vice President — Circulation**  
Patricia Shapiro

**Credit Manager**  
Christine Kloack

Please address subscription inquiries to:  
RF Design  
P.O. Box 1077, Skokie, IL 60076-9931  
Postmaster: send form 3576  
to the above address.

**CARDIFF**  
PUBLISHING COMPANY, INC.

**BPA**

A Division of Argus Press Holdings Inc.  
ARGUS  
PRESS  
GROUP



**N**othing is more important in business today than reliability. Your product... and your reputation...depend on it.

So do ours. That's why we take every step we can to ensure that when you put our RF and microwave connectors and cable assemblies in your products, you can trust them as if you had built them yourself.

We'll work with you from Day One to design, develop and manufacture products to meet the most demanding specs. We have a state-of-the-art RF test lab as well as on-site plating facilities. We use performance testing to ensure that our connectors work in your environment. We provide superior quality control. And MRP manufacturing helps keep your inventory and costs in check.

What does that get you? An extensive line of RF connectors and cable assemblies including standard SMA, SMB, SMC, SSMB, SSMC, K, TNC, N, Slide-on, QPL and Between-Series adapters as well as custom designs built to meet the most exacting standards. All delivered on time. Every time.

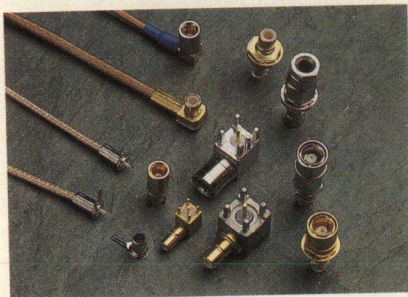

Take, for example, our MCX connectors. Lighter and more compact than SMBs, they're an ideal choice for small, portable 50 ohm applications ranging to 3 GHz. And for a low-cost, easy assembly cable junction to printed circuits, take a look at our two-piece coaxial terminators. They come in a variety of styles for popular RG series and similar cable types and allow pre-assembly to simplify wave soldering.

And we'll keep adding smart designs like these so that, whether you need RF connectors and assemblies to meet industry, communication-grade, aerospace or military standards, ITT Cannon Sealectro is ready.

**Rely on it.**

For more information, call or write us with your specifications:

ITT/Cannon/Sealectro  
585 East Main Street  
New Britain, CT 06051  
800-532-3750 • 203-223-2700

**She's  
relying  
on you.**

**Who  
do you  
rely on ?**

**ITT Cannon  
SEALECTRO**

A company committed to continuous improvement and customer satisfaction.

INFO/CARD 8



**GIGA-TRONICS**  
**8540**  
**UNIVERSAL**  
**POWER**  
**METER**

# Incredibly Fast and Accurate CW and Peak Power Measurements At A Truly Incredible Price.

## UNIVERSAL POWER MEASUREMENT

Incredible is credible when describing the 8540 Series of Universal Power Meters.

From Giga-tronics, the new power in power meters.

For the very first time, you can make CW and peak power

an exclusive Burst Mode capturing more than 2,000 readings in the same tick of a clock.

And because the 8540 Series uses diode sensors, you can measure all the way from  $-70$  to  $+20$  dBm with the same sensor, and without range changing delays.

If you're worried about having to write new code for your computer controlled testing, don't be: The 8540 Series uses the same GPIB command set as HP's 436A, 437B and 438A.

Think about what all this will do for your ATE productivity as well as for your company's bottom line.

## FAST, EASY PEAK POWER MEASUREMENT

Now, an easy-to-use CW power meter can also measure pulsed RF signals with the simple addition of a peak power sensor.

There are no time-consuming, unreliable duty cycle corrections, and you'll get the same accuracy and speed you'd get with a much-more-expensive dedicated peak power meter.

View the pulsed signal's amplitude profile on a scope and see the exact power measurement point on the pulse. Measure the overshoot. Measure the droop.



The two-line display also lets you set the desired resolution and select either Lin or Log readout for each line.

measurements quickly and accurately with a single meter—a Universal Power Meter.

And all for about the same price you'd pay for the competitor's CW only power meter.

## POWER MEASUREMENTS INSTANTLY

Imagine seeing display updates instantly: measurement speeds over the GPIB exceeding 200 readings per second and

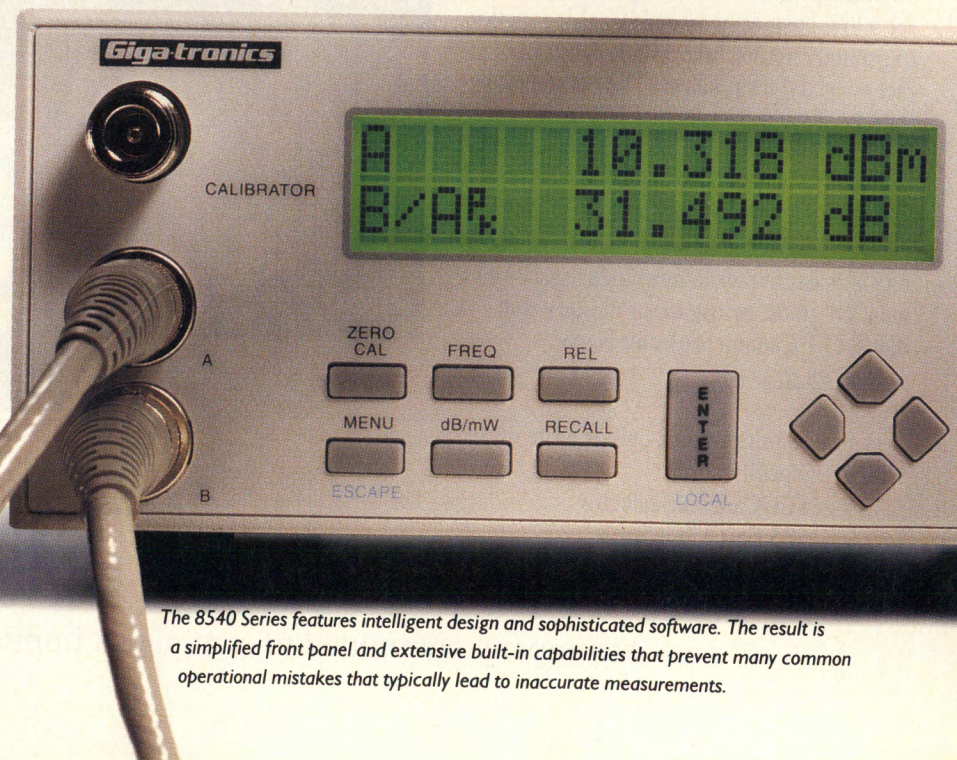

The 8540 Series features intelligent design and sophisticated software. The result is a simplified front panel and extensive built-in capabilities that prevent many common operational mistakes that typically lead to inaccurate measurements.



## The Secret Is The Sensors.

Surface Mount technology  
assures greater sensor  
accuracy and reliability.

Just look  
at the incred-  
ible improvement  
in speed you'll get with  
Giga-tronics' diode sensors.

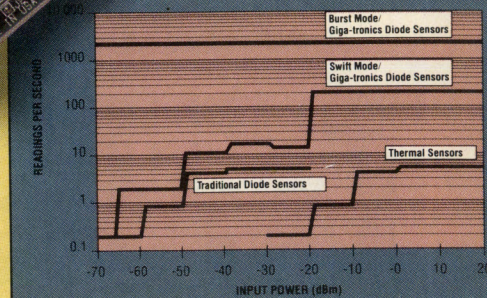

You'll be confident of your peak power readings, and still have all the benefits of an incredibly fast CW power meter.

### ONE OR TRUE TWO CHANNEL OPERATION

If a single-channel meter is what you need, the Model 8541 is the meter for you. But if you need two-channel capability, the Model 8542 lets you see readings from both channels *simultaneously*.

### SIMPLE, INTELLIGENT OPERATION

The 8540 Series has only half as many controls as other power meters, but don't let that fool you. Intelligent design and sophisticated software give you easy

access to extensive built-in capabilities.

For example, you use the same key to zero and calibrate the power sensors. The meter automatically determines the function you want by detecting whether a sensor is connected to the calibrator.

Imagine all this power and performance. But why just imagine? Get the truly incredible Giga-tronics 8540 Series Universal Power Meter, and start measuring CW and peak power in a fraction of the time.

The Giga-tronics 8540 Series delivers incredible performance by taking full advantage of the speed and dynamic range of diode sensors.

What's more, Giga-tronics has solved the challenge that previously limited diode sensors to the "square law" region—below -20 dBm—by utilizing a built-in power sweep calibration system. So you get speed and a full 90 dB dynamic range without sacrificing accuracy.

### 42 Power Meter

- ☐ FREQ CORR
- ☐ OFFSET
- ☐ CAL FACTOR
- ☐ AVG
- ☐ FREQ CORR
- ☐ OFFSET
- ☐ CAL FACTOR
- ☐ AVG
- ☐ REMOTE
- ☐ SRQ
- ☐ TALK
- ☐ LISTEN

POWER  
ON ☐ OFF ☐

A two-line back lit LCD display provides you more data in less time.

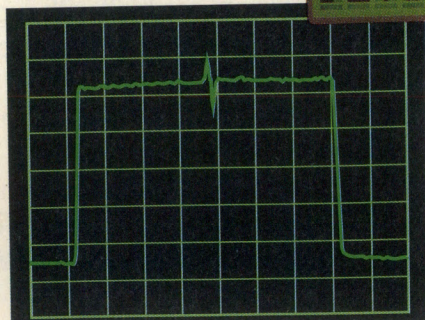

The peak sensor adds a marker on a monitor output for setting an exact measurement point on pulsed signals.

call 001 408 734 5780. We'll send you more information or arrange for an incredible hands-on demonstration.

Call us toll-free at  
**1 800 726 GIGA.**  
Outside the U.S.  
call your local  
Giga-tronics  
representative, or

**Giga-tronics**

Giga-tronics Incorporated  
488 Tasman Drive  
Sunnyvale, California 94089  
Telefax: 408 747 1265



# Smart RF Power Amplifiers

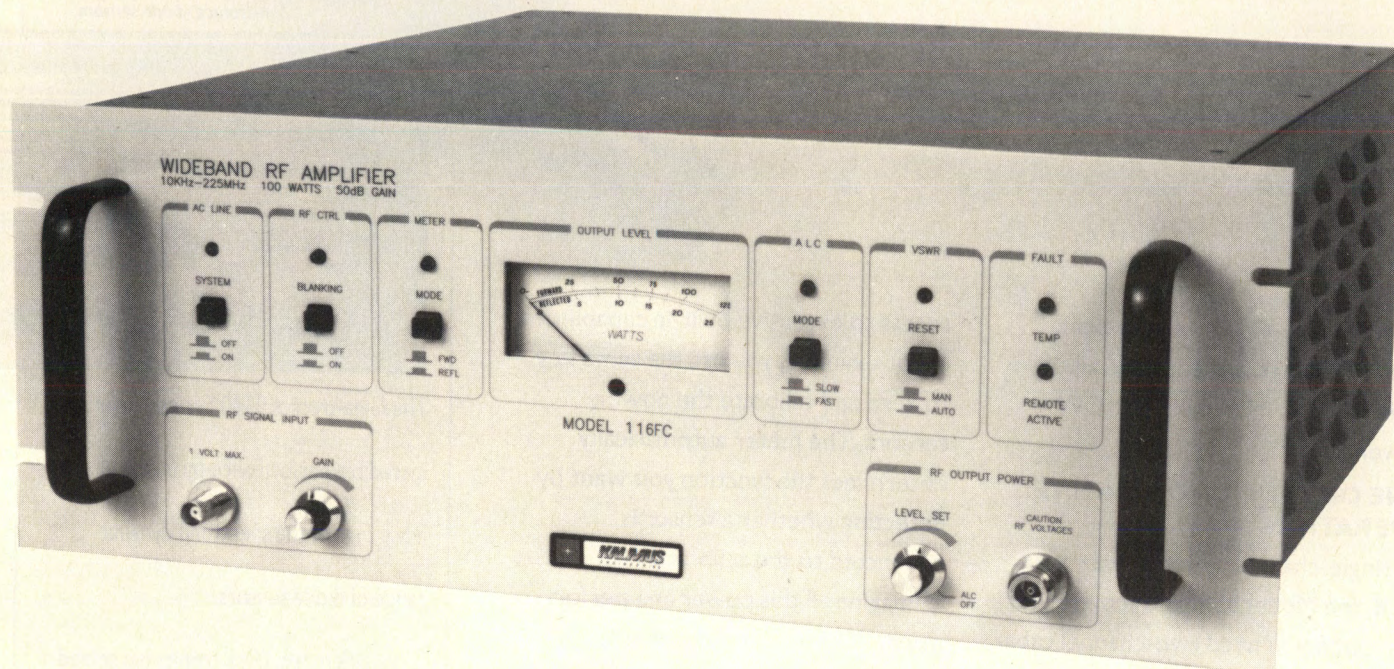

- **Load Mismatch Protection** - Kalmus amplifiers are protected from any load mismatch. Our amplifiers continue to deliver power into severely mismatched loads and cannot be damaged with open or shorted loads. With severe mismatch the amplifier can be front panel selected to operate at reduced output or to shut down.
- **$\pm 0.5$  dB Leveling** - An ALC leveling circuit maintains output to  $\pm 0.5$  dB across the full bandwidth of the amplifier. Fast and slow ALC response times are front panel selectable.
- **Front Panel Designed for the User** - All controls and indicators are front panel mounted for user convenience. Highly visible, long life, LED lights indicate activated functions.
- **Over Temperature Protection** - All amplifier module(s) are protected by thermal switches so you don't have to worry about internal temperature.
- **World-Wide Power Requirements** - Two power line voltage ranges are internally selectable, 95 to 132 V AC or 187 to 265 V AC, 47 to 440 Hz.
- **Remote Control** - All front panel controls and indicators are available at the rear panel for the optional IEEE-488/RS-232 remote interface or for your remote control.
- **Extreme Reliability and Heavy Duty Construction** - Several Kalmus amplifier models were used 24 hours a day during Operation Desert Storm and other Government assignments with complete satisfaction.  
The amplifiers are built with rugged metal housings and standard 19 inch rack mount front panels with heavy duty metal handles.
- **Variety** - More than 200 standard models to choose from to suit your specific need.
- **Warranty** - Eighteen (18) month unconditional warranty is offered on all Kalmus RF Amplifiers.
- **Price** - Guaranteed to be the LOWEST!

**Call for your New Edition Kalmus Catalog.**  
**1-800-344-3341**

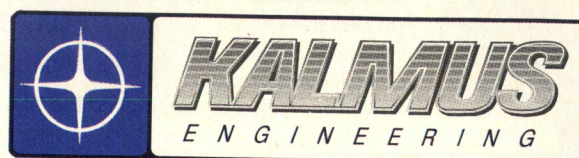

INFO/CARD 10

**21820 - 87th S.E. Woodinville, WA 98072 USA • phone (206)485-9000 • fax (206)486-9657**  
**European Sales & Service Paris, France • phone 33-1-4662-0701 • fax 33-1-4662-0413**



# RF letters

Letters should be addressed to: Editor, *RF Design*, 6300 S. Syracuse Way, Suite 650, Englewood, CO 80111. Published letters may be edited for length or clarity.

## More Simple RF Calculations

Editor:

I read with interest the article by Andrzej Przedpelski on "A Comparison of Simple Software Methods for RF Calculations", (*RF Design*, May 1993). I have for many years searched for less expensive and better software for both my private consulting practice and my engineering students. I have used Lotus™ and taught/consulted on Mathcad™. The one I have found most useful is PSPICE™. Its cost is dependent on what version/features are used. The student version was less than \$100 in 1992. It has a wide variety of features including noise, transient and Monte Carlo analysis. I have enclosed the solution to the example given in the article, obtained with the student version of PSPICE.

To produce this solution, I first wrote a .cir file showing the defining nodes and links with the proper values. The file RFCAL515 is defined in Figure 1. From there on it was simply a matter of doing the analysis per the program's procedures. Figure 2 shows the resulting impedance magnitude plot. [Plots showing series and parallel resonance were also produced, but are not reproduced here. Ed.] The weakness in this student version is that the graphics are rather primitive, however, a cursor feature allows fine analysis.

G. Burton Harrold, P.E.  
Manlius, NY

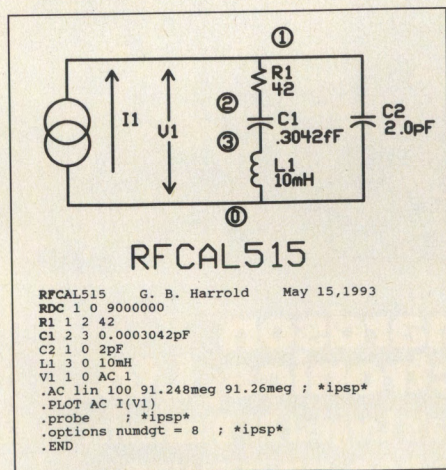

Figure 1.

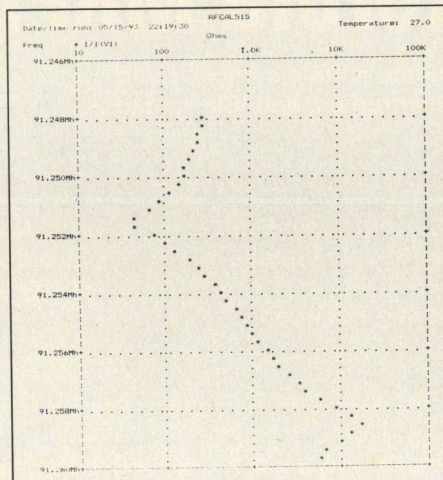

Figure 2.

## Early Single Sideband

Editor:

I enjoyed your article entitled "A Historic Look at RF Modulation Methods" in the February, 1993 issue of *RF Design*. At the risk of being called a "nit-picker", I'd like to offer a slight correction. You implied that single-sideband modulation was developed after WW II, when in fact it was already in commercial use by AT&T for trans-Atlantic radiotelephone service in the 1930's.

My first exposure to SSB was in 1943, when I studied it at various AT&T facilities as part of my Signal Corps training. Later on, I was NCO-in-Charge of a major Army transmitting station in Australia where, among other equipment, we used a Western Electric D-156000 SSB transmitter on our circuit to San Francisco. (The SSB receiver was at a different facility several miles away.)

A unique feature of the W.E. system was the use of both sidebands. The upper SB carried six two-tone RTTY channels, and the lower SB was used for a voice "order wire". (It was necessary to change frequency several times a day, and this was coordinated over the order wire.) The LSB was also used for a special super-secret scrambled voice circuit popularly referred to as the "Green Hornet", because it sounded like a swarm of angry insects. Supposedly, General MacArthur used it to talk directly with the Pentagon.

An IRE paper explaining the AT&T system was published in the *Proceedings of the IRE*, Volume 26, pp. 1431-1454, Dec., 1938.

Elmer P. Orvis, KD5KE  
Sherwood, AR

# TCXOs

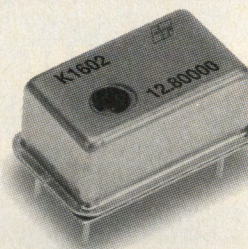

## On Time. Anytime.

Let Champion Technologies put our proven delivery record to work for you and your next TCXO application. Champion K1602 Series TCXOs provide excellent stability of  $\pm 2$ ppm over an operating temperature of  $-40^{\circ}\text{C}$  to  $+85^{\circ}\text{C}$  in a compact metal DIP to meet your most demanding space requirements. Plus Champion offers the best lead times in the industry, which means you have your TCXOs when you need them.

The K1602 Series of TCXOs is available with both sinewave and TTL output and the frequency can be mechanically adjusted  $\pm 10$ ppm via an internal trimmer. The K1602 operates on a 5V supply while drawing less than 2mA. In addition, the K1602 Series of TCXOs meets the following specifications:

- ▶ **Frequency:** 3.0 to 25.0 MHz (TTL output)  
12.0 to 25.0 MHz (sinewave output)
- ▶ **Temperature Stability:**  $\pm 2$ ppm ( $-40^{\circ}\text{C}$  to  $+85^{\circ}\text{C}$ )
- ▶ **Aging:**  $< 1.0$ ppm/yr.
- ▶ **Package Size:** 0.99" x 0.56" x 0.3" max. not including standoffs
- ▶ **Low Phase Noise**

**Why let your oscillator supplier control your production schedule? Specify Champion and have your TCXOs when you need them.**

**Call our engineering hotline for direct access technical assistance, 1-800-888-1499.**

Ask for an applications engineer for assistance with custom products.

NON-STOP  SERVICE

**CHAMPION TECHNOLOGIES, INC.**

▲ 2553 N. EDGINGTON STREET ▲  
▲ FRANKLIN PARK, IL 60131 ▲  
▲ 708-451-1000 ▲ FAX: 708-451-7585 ▲

HAVE A SALES CALL TODAY,  
CIRCLE INFO/CARD 11

PLEASE SEND LITERATURE,  
CIRCLE INFO/CARD 12



# Richardson Electronics Presents: The New Motorola MRFIC Line

Applications: CT-1 / CT-2 cordless telephones, remote control, video and audio short range links, low cost cellular radios, and ISM spread spectrum receivers.

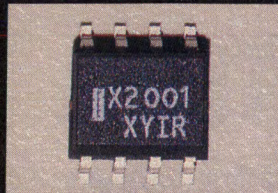

## MRFIC2001

- Low Supply Current Drain 5 mA
- Low Operating Supply Voltage (2.7 - 4.0 volts)
- No Image Filtering Required
- UHF LNA/Mixer
- Down Converter
- 800-1GHZ

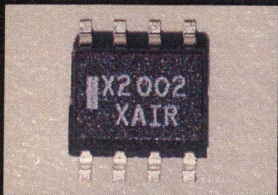

## MRFIC2002

- Supply Current Drain 5.5 mA
- Low Operating Supply Voltage (2.8 - 4.0 volts)
- No Matching Required for RF OUT Port
- All Ports are Single Ended
- 1 GHz up Mixer

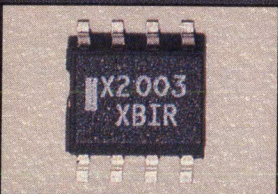

## MRFIC2003

- Surface Mount SOIC 8 package
- Low Power Consumption
- 50 mW Power Handling Capacity
- Single Source Low Operating Supply Voltage (2.8 - 6.0 volts)
- Low Cost
- UHF GaAs
- Antenna Switch

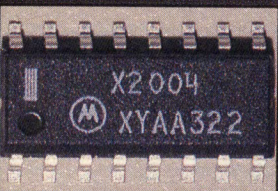

## MRFIC2004

- 45 dB Gain
- On Chip Inverter Function
- Low Operating Supply Voltage (2.7 - 5.0 volts)
- Input/Output VSWR Unaffected by Gain Control
- Drive, Ramp and Inverter

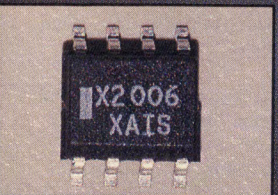

## MRFIC2006

- Typical Gain = 20 dB at 900 MHz
- Bias Current Externally Adjustable
- Class A/AB Operation
- Low Operating Voltage (2.9 - 5.1 volts)
- SOIC Leaded Plastic Package
- 900 MHz 2 Stage PA

### Test Kits Available:

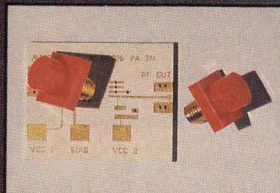

**TESTKITRFIC**

Richardson Electronics Ltd. has available from stock the entire line up of new Motorola RF IC's. Also available:

- Spec Sheets
- Test Kits
- Test Fixtures
- Stock Devices
- Application Support



**MOTOROLA**



**Richardson  
Electronics, Ltd.**

Motorola's Largest RF Distributor

**Call 1-800-RF POWER** (in U.S.)

**1-800-348-5580** (in Canada)



# RF calendar

## August

- 18-21** **IEEE 1993 International Geoscience and Remote Sensing Symposium (IGARSS '93)**  
Tokyo, Japan  
Information: Mr. Natsuhiko Motomura, Remote Sensing Technology Center of Japan, 7-15-17 Roppongi, Minato-ku, Tokyo 106, Japan. Tel: +81-3-3403-1761. Fax: +81-3-3403-1766.
- 18-21** **International Symposium of Radio Propagation (ISRP '93)**  
Beijing, P.R. China  
Information: Prof. Zong Sha, China Research Institute of Radiowave Propagation, P.O. Box 138/93, Xinxiang, Henan 453003, China.
- 24-26** **Advanced Microelectronic Qualification/Reliability Workshop**  
Denver, CO  
Information: Dorthy Kelly, GTS, Inc., 3100 Route 138, Wall, NJ 07719. Tel: (908) 544-3231. Fax: (908) 389-3992.
- 25-2** **XXIV General Assembly of the International Union of Radio Science (URSI)**  
Koyoto, Japan  
Information: Prof. I. Kimura, c/o Osaka Office, Business Center for Academic Societies of Japan, 10th Tabuchi Bldg, 6-3 Matsugaecho, Kita-ku, Osaka 530, Japan. Tel: (81) 6-356-6041. Fax: (81) 6-356-6190.
- 30-3** **European Conference on Circuit Theory and Design**  
Davos, Switzerland  
Information: Prof. J. Neiryneck or Mrs. Renate Agotai. Tel: (41) 1-256-51-93. Fax: (41) 1-262-08-23.

## September

- 6-9** **23rd European Microwave Conference and Exhibition**  
Madrid, Spain  
Information: Microwave Exhibitions and Publishers, 90 Calverley Road, Tunbridge Wells, Kent TN11 1BR, England.
- 6-9** **Third International Symposium on Antennas and EM Theory (ISAE '93)**  
Nanjing, P.R. China  
Information: Prof. Wen Xun Zhang, Chairman of TPC, ISAE '93, Southeast University, Nanjing 210018, P.R. China. Fax: (86) 25-713-019.
- 6-10** **IREECON 1993**  
Melbourne, Australia  
Information: TWI, International Exhibition Logistics, 3190 Clearview Way, San Mateo, CA 94402. Tel: (415) 573-6900. Fax: (415) 573-1727.
- 8-11** **NAB Radio Show**  
Dallas, TX  
Information: Andy Peluso, NAB Radio Show Registration '93, 1771 N Street, NW, Washington, DC 20036-2891. Tel: (202) 429-5350. Fax: (202) 429-5406.
- 12-16** **International Electronics Packaging Conference**  
San Diego, CA  
Information: I.E.P.S., 114 N. Hale Street, Wheaton, IL, 60187. Tel: (708) 260-1044. Fax: (708) 260-0867.

## Sprague-Goodman

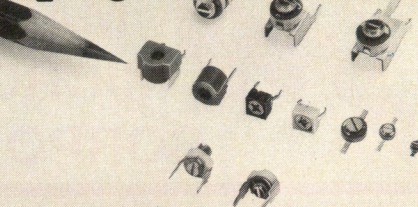

### Ceramic Dielectric Trimmer Capacitors

#### Rugged 5 & 7 mm types

Operating temp: -55° to +125°C  
Cap ranges: 1.3-2.0 pF to 12-160 pF

#### Miniature types suitable for hybrids

Operating temp: -25° to +85°C  
3 series: 2.0 x 1.2 mm; 3.0 x 1.5 mm;  
5.0 x 2.0 mm  
Cap ranges: 2.5-10 pF to 5.5-40 pF

#### Microwave types

Operating temp: -55° to 85°C  
Cap ranges: 0.5-2.0 pF; 1-4.0 pF; 2.0-10 pF  
Q > 500 at 100 MHz

#### Plastic encased 4 x 4.5 mm and 5 mm types

Designed for volume applications  
Surface mount and printed-thru-hole models  
Cap ranges: 1.7-3.0 pF to 10-50 pF

Phone, fax or write today for  
Engineering Bulletin SG-305B.

**SPRAGUE  
GOODMAN**

134 Fulton Ave., Garden City Park, NY 11040  
Phone: 516-746-1385 • Fax: 516-746-1396

INFO/CARD 14

## Sprague-Goodman



### Airtrim® Air Dielectric Multiturn Trimmers

- Q (min): 5000 at 100 MHz
  - Nine mounting styles including surface mount
  - Designed to meet MIL-C-14409D
  - Operating temp: -65°C to +125°C
  - Standard cap ranges: 0.35 to 3.5 pF, 0.6 to 6 pF, and 0.8 to 10 pF
  - Multiturn resolution
  - Extremely stable over temperature, frequency, voltage, etc.
  - Rated voltage: 250 VDC
  - Self-resonant frequency: >5 GHz
  - Insulation resistance: >10<sup>6</sup> MΩ
- Phone, fax or write today for  
Engineering Bulletin SG-660.

**SPRAGUE  
GOODMAN**

134 Fulton Ave., Garden City Park, NY 11040  
Phone: 516-746-1385 • Fax 516-746-1396

INFO/CARD 15





# MAGNUM MICROWAVE CORPORATION

## NEW PRODUCTS

### TO - 8 VCOS

#### HV92T-1

4.6 to 5.4 GHz

##### HYPERABRUPT VARACTOR

##### SPECIFICATIONS

Power Output  
(50 ohm load)  
+7.0 dBm, min.  
Operating temperature  
-30°C to +75°C

#### HV93T-1

4.7 to 6.0 GHz

##### HYPERABRUPT VARACTOR

##### SPECIFICATIONS

Power Output at 25°C  
(50 ohm load)  
+7.0 dBm, min.  
Operating temperature  
0°C to +65°C

#### V111T-1

9.0 to 10.0 GHz

##### FUNDAMENTAL FET

##### SPECIFICATIONS

Power Output at 25°C  
(50 ohm load)  
+7.0 dBm, min.  
Operating temperature  
-30°C to +70°C

#### HV103T-1

5.5 to 7.0 GHz

##### HYPERABRUPT VARACTOR

##### SPECIFICATIONS

Power Output at 25°C  
(50 ohm load)  
+7.0 dBm, min.  
Operating temperature  
0°C to +65°C

### MIXERS

#### MM134MG/PG-1

RF: 1.5 to 26.5 GHz  
LO: 1.5 to 26.5 GHz  
IF: DC to 1250 MHz  
LO Power: +9 dBm

#### MM44MS-1

RF: 1.5 to 9.0 GHz  
LO: 1.5 to 9.0 GHz  
IF: 0.01 to 4.0 GHz  
LO Power: +10 dBm

### FREQUENCY DOUBLERS

#### FD34SM-1

MINIATURE SURFACE  
MOUNT MIXER DOUBLER  
Input: 5 to 2800 MHz  
Output: 10 to 5600 MHz  
Input Power: +11 dBm

### DRO

#### MDR6513 Series

18.088 GHz

##### PHASE LOCKED

##### EXTERNAL REFERENCE

Output Power  
+20 dBm min. (25°C)  
Operating Temperature  
-40 to +70°C

**MAGNUM MICROWAVE CORP.**  
**4575 CUSHING PARKWAY**  
**FREMONT, CALIFORNIA 94538**  
**Telephone: 510/657-9898**  
**Fax: 510/490-3351**

## RF courses

### Radar Design Workshop

August 17-19, 1993, Atlanta, GA  
Information: Georgia Institute of Technology, Continuing Education. Tel: (404) 894-2547.

### RF and High Speed Digital Circuit Components: Measurements, Models and Data Extraction

August 16-20, 1993, Los Angeles, CA  
Information: UCLA Short Course Program Office. Tel: (310) 825-1047. Fax: (310) 206-2815.

### High-Speed Communication Networks

August 16-18, 1993, Santa Cruz, CA  
**Compression Technologies: Image, Video & Associated Standards for Computers, Communications & Consumers**  
August 19-20, 1993, Santa Cruz, CA  
Information: University of California Extension, Santa Cruz, Tel: (408) 427-6600. Fax: (408) 427-6608.

### Telecommunication Traffic Engineering

August 16-18, 1993, Washington, DC  
**Multispectral Electronic Warfare: Technical & Operational Aspects**

August 23-27, 1993, Washington, DC

### Modern Receiver Design

August 23-27, 1993, Washington, DC

### Microwave Radio Systems

August 25-27, 1993, Washington, DC

### Introduction to Wireless Telecommunications: Technologies, Applications, Regulatory Issues, and Market Dynamics

August 30-September 1, 1993, Washington, DC

### Mobile Satellite Communication Systems

August 30-September 1, 1993, Washington, DC  
Information: The George Washington University, Continuing Engineering Education, Merril A. Ferber. Tel: (202) 994-8522 or (800) 424-9773.

### EMC Seminar

August 17-18, 1993, Denver, CO  
Information: Technology International, Inc., 1993 Seminar Series, Tel: (800) 242-8399. Fax: (804) 560-5342.

### Linear Design Seminar

August 17, 1993, Iselin, NJ  
August 19, 1993, Orlando, FL  
Information: Texas Instruments. Tel: (800) 477-8924 x3443.

### RF Circuit Components: Measurements, Models and Data Extraction

August 16-20, 1993, Los Angeles, CA

### RF Circuit Design: Passive and Active Linear Networks

August 24-27, 1993, Los Altos, CA

### RF Fundamentals and Passive Circuits

August 24-27, 1993, Los Altos, CA

### Linear and Large-signal Amplifiers

August 30-September 1, 1993, Los Altos, CA

### RF Design: Nonlinear Circuits and Devices

August 30-Sept 2, 1993, Los Altos, CA

### RF Receivers: Oscillators, Mixers and Low-noise Amplifiers

September 2-3, 1993, Los Altos, CA  
Information: Besser Associates, Tel: (415) 949-3300. Fax: (415) 949-4400.



# ANY KIT

# \$99<sup>00</sup>

OR LESS



Immediate Field Sales  
opportunities with  
Penstock in Baltimore,  
New Jersey,  
Chicago  
and other locations.  
BSEE or equivalent.  
FAX to: 708-934-3748

**CALL: 1-800-PENSTOCK (408) 730-0300**  
**FOR OVERNIGHT DELIVERY ON TOKO PROTOTYPING KITS**

Fixed Inductors \$99<sup>00</sup> LL Chip Inductors \$49<sup>00</sup>  
Surface Mount Inductors \$99<sup>00</sup> 5MM Surface Mount Coils \$99<sup>00</sup>  
5MM Coils \$59<sup>00</sup> 7MM Coils \$59<sup>00</sup> 10MM Coils \$59<sup>00</sup> Molded Coils \$59<sup>00</sup>



**TOKO**

**PENSTOCK**  
RF/MICROWAVE DISTRIBUTION



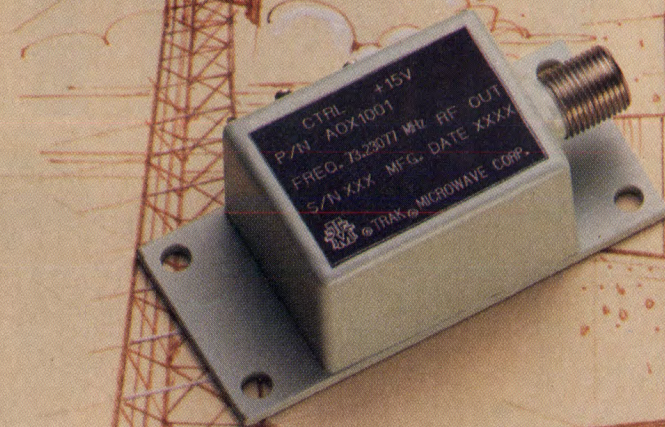

# TRAK Commmerc

## Designed For Quality. Built For Per

### *Unbeatable Quality*

For many years engineers designing circuits over the VHF to microwave spectrum have recognized TRAK as a supplier of top quality components and subsystems.

These products have been used in many applications from the earliest space programs to fighter aircraft to missiles to communication systems.

### *Leading Edge Engineering*

TRAK is recognized for its innovations in RF and microwave product design. Our engineers have shrunk sizes while maintaining high performance and have introduced innovative packaging techniques now emulated by others.

### *Enter the Commercial Products Division*

Now TRAK's Commercial Products Division offers these well-known TRAK qualities at highly competitive prices for commercial applications. If you don't require the high

overhead expense that comes with MIL-Q-9858A or BS5750 you don't have to pay for it — but you get the same high quality!

### *Products*

TRAK is producing circulators, isolators, crystal controlled oscillators and phase locked oscillators for *Cellular Radio, Wireless Telephone, Microwave Links, and Test Equipment*. TRAK Commercial Products Division also

### Cellular Radio Circulator

Parameter	Performance
Frequency	860-900 MHz
Isolation	25 dB Minimum
Insertion Loss	0.3 dB Maximum
VSWR	1.19:1
Operating Temp.	0-40°C
Average Power	300 Watts
Peak Power	1 KW
Size	.960 Diameter x .250 High



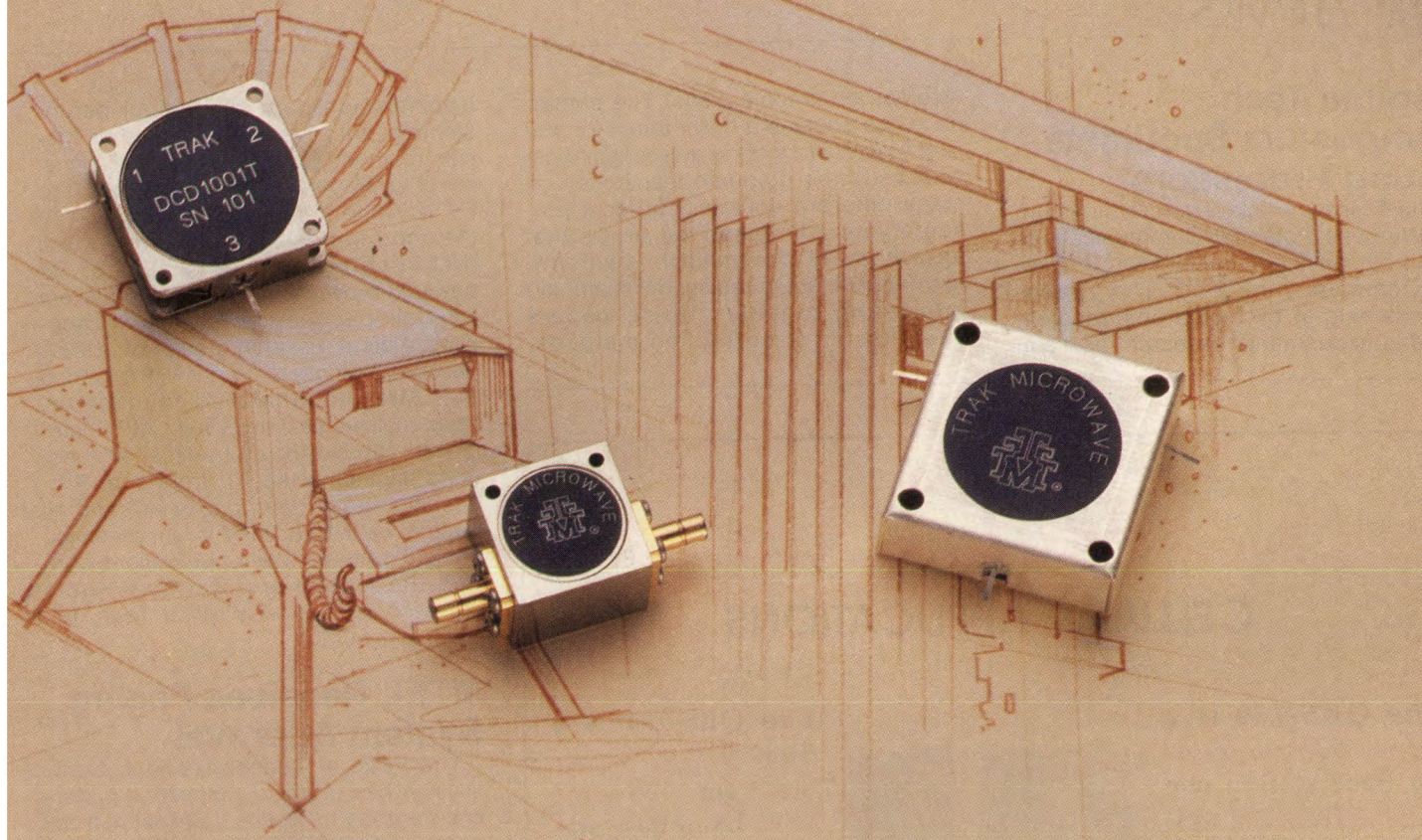

# Special Components: Performance. Priced For Competition.

offers frequency multipliers, comb generators, IF amplifiers and synthesizers.

## *American and European Manufacturing*

Our plants in Tampa, Florida and Dundee, Scotland give you a choice. Get the same high quality at commercial prices.

## *TRAK COMMERCIAL PRODUCTS DIVISION*

### *Call or write:*

Jim Riddle  
TRAK Microwave Corp.  
4726 Eisenhower Blvd.  
Tampa, FL 33634  
Tel: 813-884-1411  
FAX: 813-886-2794

Ken Allstaff  
TRAK Microwave Ltd.  
4 Lindsay Court  
Dundee, Scotland DD2 1TY  
Tel: (0382) 561509  
FAX: (0382) 562643

 **TRAK MICROWAVE  
CORPORATION**

THINK  
TRAK





## Virginia Tech Symposium Spotlights Young Professors

The Third Virginia Tech Symposium on Wireless Personal Communications was held on the Virginia Tech Blacksburg campus June 9-11. The symposium is held to exchange both theoretical and experimental research results in

wireless communications. The conference has become a major forum for presentation of work done by young professors and their graduate researchers at many different universities. Most presentations addressed the errors that arise from RF transmission in an environment subject to fading, multipath and interfering signals. These papers describe error-correction methods,

transmission path simulation, beamsteering, adaptive coding and other specific methods for improvement of signal integrity. Papers of particular interest to RF designers include a description of the modulation method and system architecture used by MTEL for its newly-approved 24 kbit/s paging system with talk-back/acknowledgement capability. Also, a research group from UCLA described progress on an ARPA-funded 915 MHz handheld communicator, which utilizes custom 3-volt CMOS integrated circuits for all transceiver functions, including the RF front-end. Proceedings have been published, and all papers will be included in an upcoming book. To obtain these publications contact the Mobile and Portable Radio Research Group at Virginia Tech, tel. (703) 231-5643.

## CT-2 / PCN

### CELLULAR APPLICATIONS

The QBS-130 is a **6-channel combiner** for base station use in **866 MHz CT-2** systems. This combiner allows up to six transceivers to share a common antenna, while providing gain in transmit and receive modes. Output power is +17 dBm per channel, and receiver gain is 10 dB with noise figure of 6 dB and high immunity to out-of-band interference.

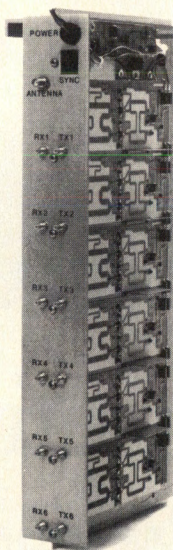

The QBS-131 is a dual **2-Way Combiner** for **1900 MHz PCN** band base stations. Each combiner allows two transceivers to share an antenna, while preserving dynamic range. Features low DC power consumption and multiplexed RF inputs and outputs. Over the 1921 to 1929 MHz band, receiver gain is 10dB, and the noise figure is 4.5 dB.



Both of these combiners operate from 13-16 VDC, and fit in a standard VME bus slot. The specified operating temperature range is -30°C to +90°C. Please call for complete specifications.

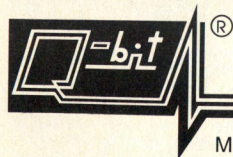

**Q-bit Corporation**

2575 Pacific Avenue NE · Palm Bay, Florida 32905



Main ☎ 407/727-1838 • Sales ☎ 800/226-1772 • ☎ 407/727-3729

INFO/CARD19

## MTEL Receives Paging System Approval

The Federal Communications Commission has granted a pioneer's preference license to Mobile Telecommunications Technologies Corp. (MTEL) for their Nationwide Wireless Network paging system. The MTEL system will operate on 50 kHz channels in the 900 MHz band. A unique multicarrier modulation scheme allows a high data rate in a multipath environment. For each channel, eight sub-transmitters are spaced at 5 kHz intervals, each transmitting a 4-FSK data signal. Four-of-eight on-off keying of the transmitters results in a total data transmission rate of 24 kbit/s. This high data rate allows much more information to be transmitted than conventional paging, allowing longer messages or images to be transmitted. The system also includes a talk-back feature which allows each user to send an acknowledgement or reply message.

## 325 Attend Frequency Control Symposium

The 1993 IEEE International Frequency Control Symposium, held June 2-4, drew 325 attendees to Salt Lake City. A description of the new U.S. Primary Frequency Standard, NIST-7 was presented, as was a fast, new way of making phase noise measurements. Among the other topics discussed at the symposium were time and frequency coordination using GPS, and the application of piezoelectric transducers for pressure and viscosity sensing. The 1994 Frequency Control Symposium will be held June 1-4, 1994, in Boston, MA.



# THE SMART CHOICE

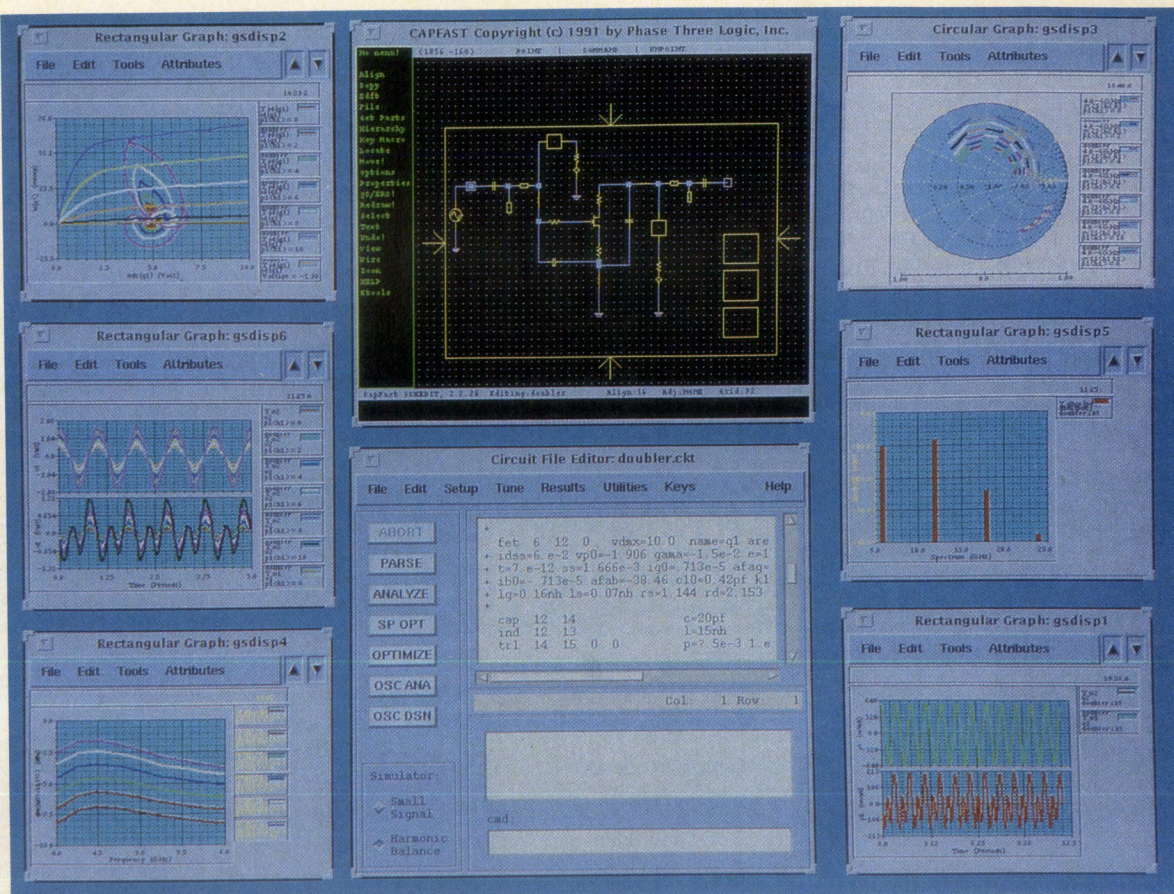

Compact Software *again* leads the  
**ANALOG DESIGN AUTOMATION**  
 field with its new EASi™ Interface.

The exciting EASi Interface makes it even simpler to use our circuit simulators, Super-Compact and Microwave Harmonica.

EASi (Environment for Analog Simulation) provides you with the most advanced user interface tools available today for workstation CAD. Using X-Windows and Motif standards, EASi presents you with a uniform environment - a "look and feel" with clear menus, fill-forms, and editor windows that take you quickly through analysis, tuning, optimization,

statistical analysis and more. EASi interfaces with our linear and nonlinear engines, including our new Super-Spice, as well as our electromagnetic simulator, Explorer, providing

highly-acclaimed accuracy and efficiency of computations. You switch from one engine to another with the mere "click" of a mouse button and when the simulations are complete, EASi guides you through the

almost limitless possibilities of tabular and graphical outputs. And it's network compatible too!

## As EASi as



WELCOME to a new world of high-productivity using Compact's EASi Interface.

**Compact  
 Software**  
 The Leader In CAD Software

INFO/CARD 20

483 McLean Boulevard, Paterson, NJ 07504 USA  
 TEL: (201) 881-1200 or FAX: (201) 881-8361

In Europe, contact the European Support Center  
 TEL: (49) 7309-5075 or FAX: (49) 7309-3275



## SME Education Foundation 1993 Grants Awarded

— The Manufacturing Engineering Education Foundation of the Society of Manufacturing Engineers recently announced its 1993 grant winners. MEEF awarded \$11.3 million in grants, equipment and software to 102 universities and technical institutions across the country. Total gift distribution in 1993 included \$10.8 million to support in

kind equipment including CAD/CAM software, milling machines, lathes and robots. Cash grants totaled \$490,810 in five funding areas: capital equipment, student development, faculty development, curriculum development and research initiation. Applications for 1994 funding will be available in October from the SME Foundation by calling Dora Murray, grants coordinator, (313) 271-1500 ext. 512.

## SAW Low-Cost Low-Loss Filters

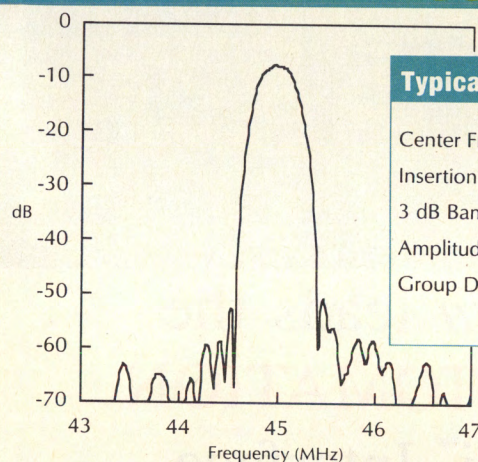

### Typical Device Characteristics

Center Frequency:	45 MHz
Insertion Loss:	7.5 dB
3 dB Bandwidth:	330 kHz
Amplitude Ripple:	0.1 dB
Group Delay Variation:	600 nsec (p-p) (across 200 kHz)

Sawtek, the leader in SAW technology, is now leading the industry with filter technology for the communications market. Recent advancements in SAW filter technology provide low insertion loss at price levels previously unthinkable. Now Sawtek offers low-cost, low-loss filters for a variety of applications like GSM, PCN, CT-2, CDMA, TDMA, DECT, wireless LANs, DBS, pocket pagers, ID tags, GPS, and keyless entry systems --- just to name a few. Your products can benefit from the advantages provided by these low-loss filters, such as:

- ✓ *Single-level, low-cost transducer architecture*
- ✓ *Low-profile, surface-mount packaging*
- ✓ *Simple, standard matching networks*
- ✓ *Excellent amplitude and phase characteristics*
- ✓ *Quartz temperature stability*
- ✓ *Quick delivery*

For specifications and pricing information, contact us today.

Telephone: (407) 886-8860 Fax: (407) 886-7061

**SAWTEK**  
INCORPORATED

Orlando, Florida

## Comlinear and TriQuint Form Alliance

— Comlinear Corporation and TriQuint Semiconductor recently announced the formation of an alliance to commercialize Acoustic Charge Transport (ACT) technology. ACT, fabricated in GaAs, is a high-speed analog signal processing technology that brings massive computational power to challenging electronic opportunities such as data storage, digital audio broadcast, and other potential applications including speech processing, wireless communications, video processing and collision avoidance. Both companies will be jointly seeking strategic partners in specific application areas in order to develop multichip modules of GaAs and silicon that work together as complete solutions.

## Oak Industries and the Sural Group Announce Crystal Venture

— Oak Industries Inc. and the SURAL Group have announced the formation of a strategic alliance between Oak's McCoy and Croven crystal operations and SURAL's Alfa Quartz affiliate. The initial focus of the venture will be to market and sell high quality quartz crystal blanks and other related products manufactured by Alfa Quartz and used in the production of frequency control devices such as crystals, filters and oscillators. The venture will market and sell its products worldwide under the name of McCoy International.

## Development of a New Transfer Standard

— A long-standing problem for measuring microwaves has been providing a meaningful traceability between NIST's primary (six-port) microwave measurement system and automated vector network analyzers used extensively in government and private industry. Existing methods require numerous connections to the six port system; these connections are time consuming and a major source of measurement error. A new NIST cooperative research and development agreement with ATN Microwave calls for the partners to use programmable multistate tuners as a transfer standard. This requires only one connection and should reduce significantly the amount of operator effort needed. NIST will initially evaluate the stability of ATN's tuner and then work with the company to develop state-of-the-art statistical methods for uncertainty analysis. For more information, contact Bob Judish of NIST at (303) 497-3380 or Mike Fennelly of ATN Microwave at (508) 667-4200.



Raltron manufactures its compact VC 7025 Voltage Controlled Crystal Oscillator to meet your Phase Locked Loop specifications, delivering deviation sensitivity or pullability of up to  $\pm 100$  PPM/V. Big performance in a small package. At a price you've been looking for.



### VCXO WITH PULLABILITY

Raltron manufactures a complete line of the highest quality VCXO's to both standard and custom specifications. Send us your VCXO specifications today or call (305) 593-6033 for more information.

#### Raltron Electronics Corp.

2315 NW 107th Avenue, Miami, Florida 33172 U.S.A.  
Fax (305) 594-3973 Telex 441588 RALSEN  
(305) 593-6033

## Telecommunications:

# If you're into it... listen to this!

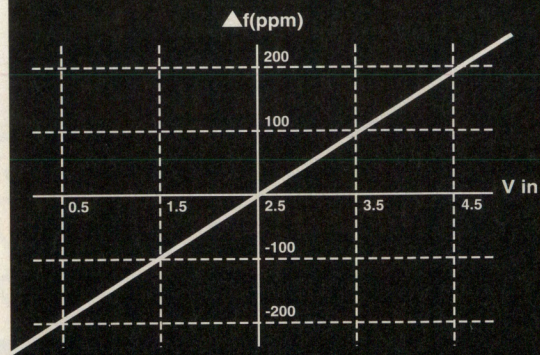

Crystals  
Crystal Oscillators  
Crystal Filters  
Ceramic Resonators

## **RALTRON**

Only Raltron has it all.



**New Company Formed** — Watchband RF Contact Springs is a new company formed to manufacture helically wound springs with wide flat surfaces for use in high power RF contact applications as well as EMI/RFI shielding. Their address is Watchband RF Contact Springs, 1485 Roosevelt Trail, Raymond, ME 04071. Tel: (207) 655-3259.

**Portable Two-Way Radio Celebrates 50 Years** — The FM two-way portable radio was developed fifty years ago at the request of the U.S. Army Signal Corps. Motorola developed the SCR-300 "walkie-talkie" backpack radio using a design that incorporated FM circuits. The radio was developed in the midst of World War II and reached the battlefields in 1943. The first FM

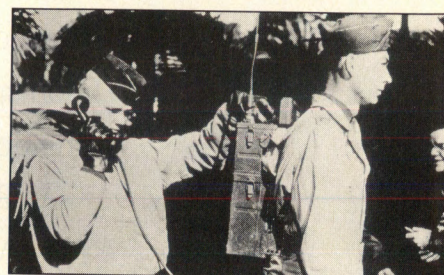

Motorola's SCR-300 "walkie-talkie" backpack radio was among the most significant communications advances of World War II. Designed for the U.S. Army Signal Corps in 1943, it was the world's first FM two-way portable radio.

## SWITCH TO ARROWSMITH!

For All Your Microwave Switch Needs —  
The N-Series Microwave Switches from  
Arrowsmith Shelburne

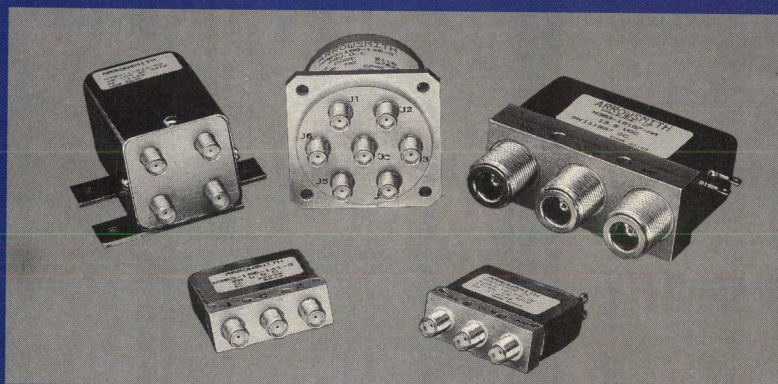

**DESIGN IN HIGH QUALITY AND  
SUPERIOR PERFORMANCE AT A  
REASONABLE COST**

The N series switches are available with 50 or 75 ohm impedance SMA, SMB, BNC, TNC, F, and N type connectors. Custom voltages are available. Other options include TTL compatibility, self de-energizing, indicator circuitry and suppression diodes. Please contact a sales representative for price and availability today.

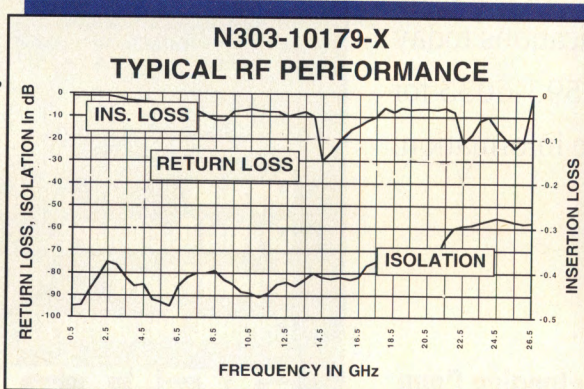

**ARROWSMITH**  
Shelburne, Inc.

2085 Shelburne Road • Shelburne, Vermont 05482  
802-985-8621 • FAX: 805-985-2070

two-way portable radios had a range of 10 to 40 miles, weighed 35 pounds, and could operate over multiple frequencies.

### Bell Atlantic Mobile to Provide Cellular Digital Packet Data —

Based on sophisticated Cellular Digital Packet Data (CDPD) technology, being developed by a consortium of the largest cellular carriers, Bell Atlantic Mobile plans to deploy the service in its six regions nationwide by the end of 1994. Bell Atlantic Mobile has selected AT&T Network Systems to help bring its wireless digital data service to Washington, DC customers in November 1993. CDPD technology finds unused space in a network of voice messages and fills it with the "1s" and "0s" of digital code. The new service will allow people on the move to transmit high-speed bursts of information — inserted before and after voice conversations — on a single, wireless channel, using a laptop or pen-based computer or personal digital assistant.

### Broadcasters Initiate Electromagnetics Study —

The National Association of Broadcasters is seeking bids to develop new techniques that will help radio and TV stations comply with proposed safety guidelines relating to electromagnetic fields caused by broadcast tower emissions. The new techniques are needed to help broadcasters meet new RF exposure guidelines proposed by the FCC. The FCC guidelines were proposed as part of ET Docket 93062. The Commission is proposing to adopt a voluntary industry standard called ANSI C95.1-1992. NAB plans to submit the results of the study as part of its own comments to the FCC due later this year.



# THE RF DESIGN HANDBOOK SERIES

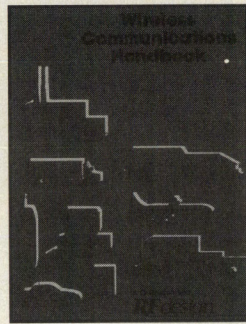
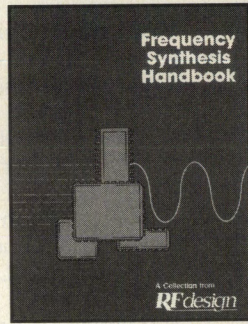
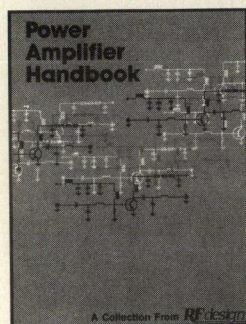
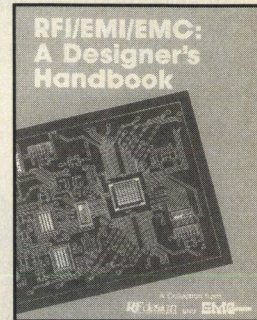
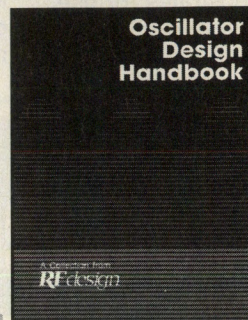
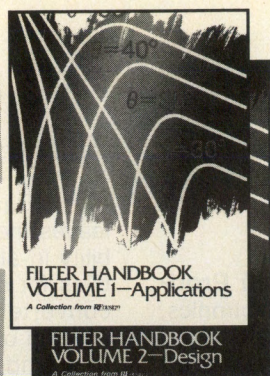

## Collections of the **BEST** Articles on These RF Topics:

### Filter Handbook: Volume 1 - Applications

The best practical filter circuits from *RF Design* are collected in this book, allowing you to see how the best engineers solve their design problems. Essential information on active, passive, lumped element, microstrip, helical and SAW filters will help make your filter design tasks easier.

### Filter Handbook: Volume 2 - Design

Do you need to brush up on filter theory and analysis? This book offers Fundamentals and advanced material on classic Butterworth, Chebyshev and elliptic filters, plus notes on filter implementation, including filter performance with real, not ideal, components. Another highlight is tutorial series on SAW filter basics.

### Oscillator Design Handbook

You can benefit from the contributions of more than 20 top RF engineers as they share their expertise on oscillator theory, design and application. Analytical topics and practical

circuits are presented for crystal oscillator, LC circuits and VCOs. Along with traditional designs, this book includes some unique approaches not found anywhere else.

### RFI/EMI/EMC: A Designer's Handbook

The best design-for-compliance articles from *RF Design* and *EMC Test & Design* and collected in this practical handbook. Circuit board design, Part 15 techniques, ESD protection, filtering, bypassing and trouble shooting are among the featured topics. Notes on regulations and test methods are also included, making this a well-rounded collection of EMC and ESD engineering technique.

### Power Amplifier Handbook

This book is loaded with practical circuits for power amplifiers operating from HF through L-band, from a few watts to over a kilowatt, with clear explanations of how these circuits were designed. Articles on high power couplers, combiners, biasing techniques and VSWR protection will

help simplify the design of your next power amplifier system.

### Frequency Synthesis Handbook

Phase locked loops and direct digital synthesis are the main focus of this handbook, with articles ranging from Andy Przedpelski's "PLL Primer" series to advanced analytical techniques. Theoretical material is complemented by practical circuits and application notes on some of the latest synthesizer products.

### Wireless Communications Handbook

Engineering methods for new wireless applications are highlighted in this collection from *RF Design*. Topics include spread spectrum system, Part 15 devices, digital modulation, demodulation, reception and signal propagation. A special feature is a repeat of our popular tutorial series on Complex Modulation.

### YES, Ship Me:

(QTY) ___ sets of the 7 different Handbooks.....	\$110/set *
(QTY) ___ sets of the 6 different Handbooks.....	\$98/set *
(QTY) ___ sets of the 5 different Handbooks.....	\$84/set *
(QTY) ___ copies of the Filter Handbook Vol.1 .....	\$25 ea. *
(QTY) ___ copies of the Filter Handbook Vol.2 .....	\$25 ea. *
(QTY) ___ copies of the Oscillator Design Handbook.....	\$25 ea. *
(QTY) ___ copies of the RFI / EMI / EMC Design Handbook .....	\$25 ea. *
(QTY) ___ copies of the Power Amplifier Handbook.....	\$25 ea. *
(QTY) ___ copies of the Frequency Synthesis Handbook .....	\$25 ea. *
(QTY) ___ copies of the Wireless Communications Handbook.....	\$25 ea. *

*P	Total Amount	Shipping Charge	Total Amount	Shipping Charge
US	\$0-50.00.....	\$3.00	201.00-250.00.....	\$11.00
	\$51.00-100.00.....	\$5.00	251.00 ++.....	FREE
	\$101.00-150.00.....	\$7.00		
	\$151.00-200.00.....	\$9.00		

Outside U.S. Double Shipping Charges

( ) Bill my company... Signed PO enclosed. \$ \_\_\_\_\_ amount

( ) Check enclosed... payable to *RF Design* \$ \_\_\_\_\_ amount

( ) MC ( ) Visa ( ) Amex exp.date \_\_\_\_\_

Card # \_\_\_\_\_ signature \_\_\_\_\_

Ship to: Name \_\_\_\_\_ Co. \_\_\_\_\_

Address \_\_\_\_\_ ms \_\_\_\_\_

City \_\_\_\_\_ State \_\_\_\_\_ Zip \_\_\_\_\_

Country \_\_\_\_\_ Tele. \_\_\_\_\_

Pre-payment required.

Mail order to: *RF Design*, Circulation Dept., 6300 S. Syracuse Way, #650  
Englewood, CO 80111, USA or call 303/220-0600 or FAX your order to 303/773-9716  
TODAY!!!



**SOITEC Establishes U.S. Headquarters** — Silicon-on-Insulator Technologies (SOITEC), recently announced the formation of SOITEC/USA. A commercial spinoff of LETI (the French technology and instrumentation laboratory), SOITEC is a producer of very high quality silicon-on-insulator substrates for use in making advanced semiconductor devices. SOITEC/USA is located at 2

Centennial Drive, Peabody, MA 01960. Tel: (508) 531-2222.

**Frequency Electronics Sell Product Lines** — Frequency Electronics, Inc. has entered into an agreement to sell their components, detector log video amplifiers and digital frequency discriminator product lines to the Signal Technology Corporation. The

divestiture of these product lines leaves the company with a broad capability in all areas of microwave assemblies for spacecraft and ground station converters in addition to a dominant position of Frequency Electronics in the time and frequency control markets. Financial terms of the contract were not released.

**ADC Kentrox Acquires Waseca Technology** — ADC Kentrox has announced the acquisition of Waseca Technology Inc., an RF development company. Details of the contract were not disclosed, however company sources indicate that the two companies have been working closely over the past year on their recently introduced City-Cell™ Digital Microcell System.

**Monitor Receives NASA Contract for TCXOs** — Monitor Products recently announced that they were chosen by NASA to supply hybrid oscillators and discrete tight tolerance TCXOs for the Fast Auroral Snapshot Explorer (FAST) Satellite. The oscillators are key elements in controlling the heart of the FAST control and data handling system, Small Explorer Data System. The FAST satellite, which weighs approximately 400 pounds is scheduled to be launched into Earth orbit in August 1994 by an Enhanced Pegasus expendable launch vehicle.

**Harris Wins Saudi Radio Contract** — Harris RF Communications has been awarded a \$52 million contract by the U.S. Army Communications Electronic Command (CECOM), to provide HF radio systems to the Saudi Arabian National Guard. The contract calls for Harris to supply RF-5000 FALCON-Series HF digital tactical radio systems. They will be installed in vehicles and base station sites. Harris will provide Arabic-language data terminals, turn-key logistical support and technical assistance.

**Stanford Telecom to Supply Viterbi Decoders** — Stanford Telecommunications, Inc. has announced that its ASIC & Custom Products Division has entered into an agreement with Scientific-Atlanta, Inc. to develop and supply a specialized ASIC device for use in delivering Scientific-Atlanta's MPEG-based digital video compression over satellite for the cable TV and other markets. Financial terms of the agreement were not disclosed.

Ask  
About Our  
New Miniatures  
(2 mm)!

# Need a Rugged Tank Circuit?

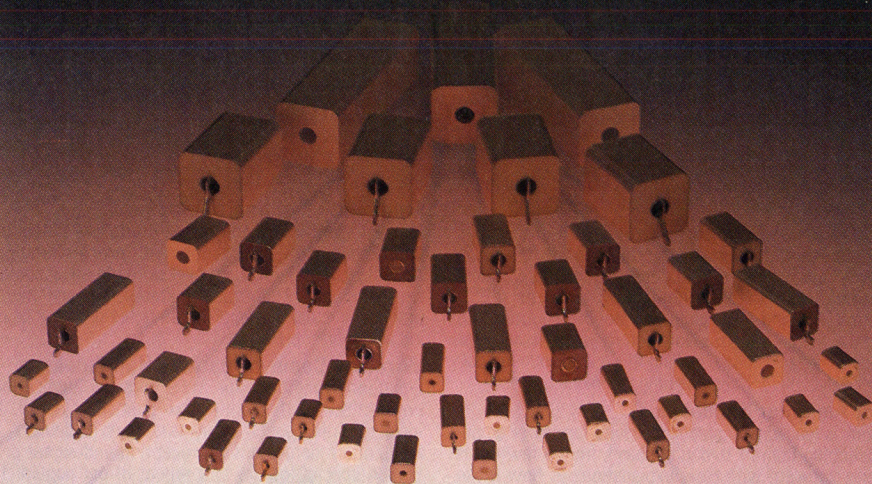

**300 MHz – 4.8 GHz**

Solid, durable construction makes Trans-Tech's Ceramic Coaxial Transmission Line Elements a rugged alternative to classical parallel LC circuits. Performance benefits include: higher circuit Q, greater temperature stability and circuit miniaturization, together with reduced microphonics, fewer environmental effects on frequency and excellent solderability. Typical applications involve wireless communications, nationwide pagers, and Global Positioning Satellite (GPS) applications. Call for more information...today!

  
Winner of the  
1993 American  
Ceramic Society's  
Corporate Technical  
Achievement Award.

**Trans-Tech** 

5520 Adamstown Rd. ■ Adamstown, MD 21710  
Tel. (301) 695-9400 ■ Fax: (301) 695-7065

Trans-Tech, Inc. is a subsidiary of Alpha Industries, Inc.

 **Alpha**



# SIEMENS

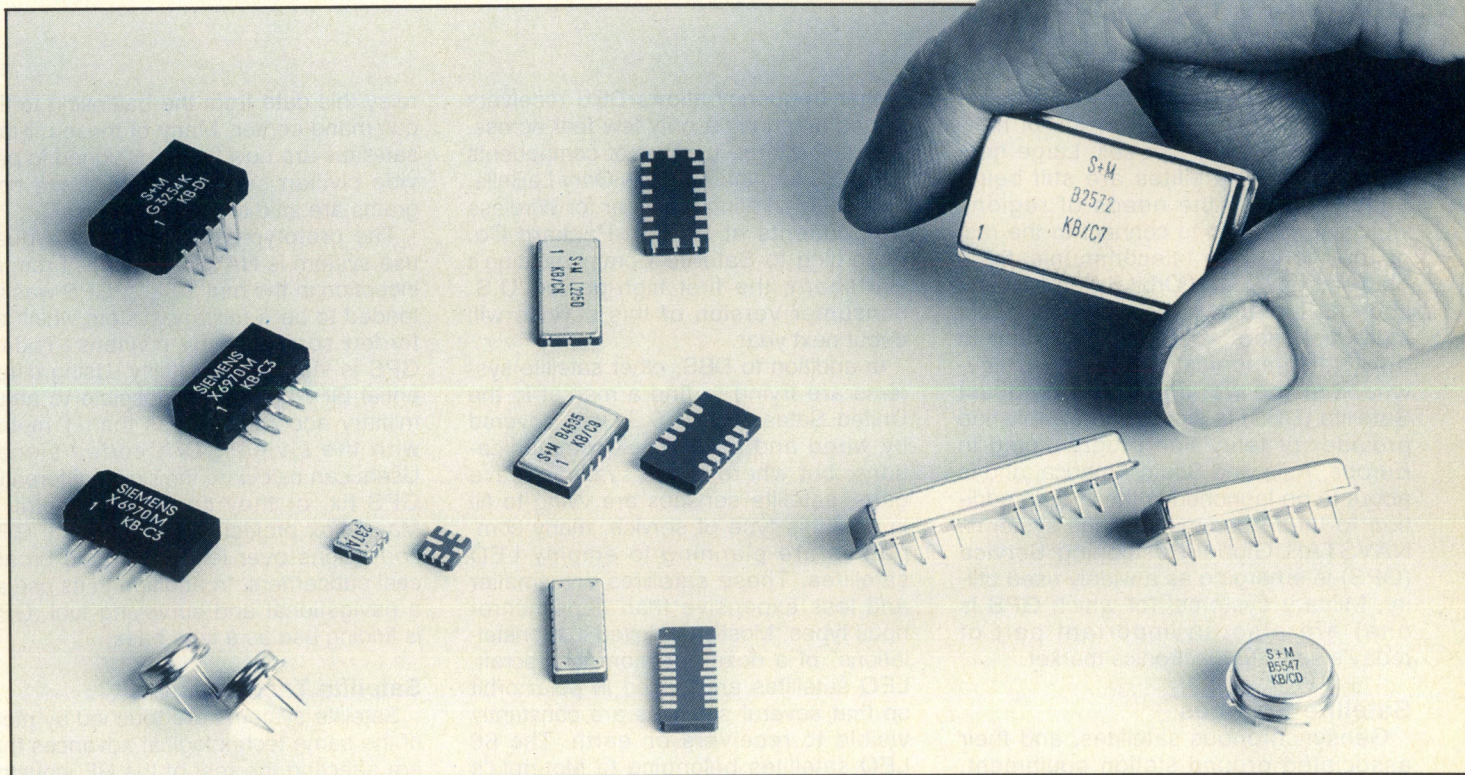

## Reach for selection in SAW devices.

### Specify Siemens for SAW filters and resonators.

Specify Siemens for a wide selection of SAW filters and resonators from 30MHz to several GHz. Siemens standard and custom SAW devices offer these key advantages:

- Wide package selection: plastic, metal, and surface mount.
- Low insertion loss.
- Precise amplitude and phase characteristics.
- Low temperature drift.
- Excellent reliability and high-volume reproducibility.

For your most demanding applications, select from a broad Siemens line that includes:

- RF and IF Filters for mobile and cordless phones.
- Single and Dual Bandpass Filters for satellite receivers.
- Spectrum Shaping and Clock Recovery Filters for digital communication.
- Vestigial Sideband Filters for CATV equipment.
- Resonators for keyless entry and security systems.
- Inter-carrier and Split Sound Filters for TVs.

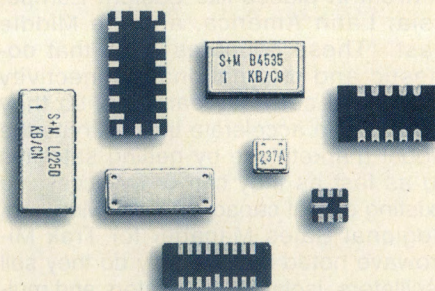

Siemens has produced 200 million SAW devices – your assurance of product consistency and delivery for high volume applications.

**Call: Siemens Components, Inc.**  
for literature or technical assistance: 1-800-888-7729



## New Services Overhead

By Andy Kellett  
Technical Editor

**M**akers of RF equipment for satellite systems have their choice of markets to which they can sell. Large geosynchronous satellites are still being built to satisfy the needs of regions which are striving to connect to the rest of the worldwide telecommunications network. Low Earth Orbit (LEO) systems such as Motorola's Iridium will connect individual users' voice and data traffic to the telecommunications net from anywhere in the world. Direct Broadcast Satellite (DBS) is already an established provider of television programming in Europe, Asia and South America, and is about to be launched in the U.S. In addition to these communications systems, NAVSTAR Global Positioning Service (GPS) is emerging as a widely used utility. Military systems, (of which GPS is one) are also an important part of today's satellite electronics market.

### Satellite Services

Geosynchronous satellites, and their associated ground station equipment, continue to be a large part of the satellite communications market. According to David Hartshorn, editor of *Satellite Communications* magazine, there is pent up demand for connection to the rest of the worldwide communications network in places like Eastern Europe, Asia, Latin America, and the Middle East. "These countries know that domestic and international connectivity drive hard currency earnings, so they are trying to accelerate their entry to the global marketplace by getting satellites up as fast as they can or by accessing existing orbital capacity." Keith Morrison, Regional Sales Manager for Trak Microwave noted that not only do they sell oscillators, isolators, circulators and multipliers into new Asian and Eastern European satellites, they are also selling parts for next generation satellites in established systems like Intelsat and Inmarsat.

Another service which primarily employs geosynchronous satellites is DBS. Virtually unknown to consumers in the U.S., DBS is established in Europe, Asia and South America, and is probably the biggest market for manufacturers of satellite communications equipment. DBS transmits television programming to earth stations in the Ku band. The

higher frequency allows DBS receivers to use antennas a only few feet across. "We sell a large number of components into DBS terminals," notes Gary LaBelle, Product Marketing Manager for Wireless Components at Hewlett-Packard Co. According to Satellite Communication's Hartshorn, the first high-power, U.S. consumer version of this service will debut next year.

In addition to DBS, other satellite systems are trying to find a market in the United States. The U.S. is well covered by wired and cellular telecommunications, but where these systems leave gaps, satellite services are vying to fill in. For this type of service, many companies are planning to employ LEO satellites. These satellites are smaller and less expensive than geosynchronous types. Mostly deployed in "constellations" of a dozen or more spacecraft, LEO satellites are placed in polar orbit so that several satellites are constantly visible to receivers on earth. The 66 LEO satellites belonging to Motorola's Iridium constellation are planned to provide voice and data communication anywhere on earth. Scientific Atlanta, as part of the group producing Iridium, will supply gateway terminals along with telemetry, tracking and control terminals. "Iridium is truly a revolutionary concept in the satellite communications area," says Theodore R. Wieber Jr., President of the Electronic Systems Division of Scientific Atlanta. "It brings what is traditionally NASA and DoD types of technology, namely orbiting rather than geosynchronous technology, to a commercial communications application."

Now that smaller, rapidly developing conflicts are the main concern of the U.S. military, real-time intelligence is more important than ever to U.S. tactical forces. "The military is still a major player in the satellite business," says Roger Lesser, Editor of *Defense Electronics* magazine. According to Lesser, the retirement of older reconnaissance aircraft like the SR-71 Blackbird has put more of the intelligence gathering burden on satellite systems. In addition to reconnaissance, the military also has a need for communication satellites. Modern weaponry produces torrents of data. In some instances, satellites are used to

relay this data from the battlefield to the command center. Many of these military satellites are now being designed to provide civilian services also; these programs are said to have "dual-use".

The prototypical example of a dual-use system is NAVSTAR GPS. From its inception in the mid 1970's, GPS was intended to be a military system which afforded some use by civilians. Today, GPS is viewed as a utility. Using differential GPS it is even possible to attain military accuracies (less than 1 meter) with the civilian, C/A coded signal. Users can calculate their own differential GPS fix, or they can use Pinpoint, a Magnavox project which transmits GPS corrections over local FM radio broadcast subcarriers. In addition to its use as a navigational and surveying tool, GPS is finding use as a time base.

### Satellite Technology

Satellite systems are touched by most of the same technological advances that are affecting the rest of the RF industry. Digital transmission and digital signal processing are the norm across the satellite industry. Among the most important processing for satellite users is video compression using the MPEG and JPEG standards. Video compression under these standards provides three times or more the traffic capability of uncompressed video. Higher integration is bringing the cost of complex systems down. GEC Plessey is one of a few companies producing chipsets for GPS receivers. Their four chip set includes a SAW filter, downconverter, autocorrelator and processor. According to Dan Sowin, Plessey's Marketing Manager for Navigation Systems, "Now it is a matter of reducing GPS receiver size, power consumption and cost. I think through high integration technologies like these we have the answer to those issues."

Once the province of governmental and semi-governmental agencies, satellite systems are entering a new era in which market forces can demand new systems and technology can supply them at an affordable price. **RF**

*For reprints of this report, contact Cardiff Publishing at (303) 220-0600. Ask for the Circulation Department.*



# MIXERS UNPRECEDENTED IN VALUE.

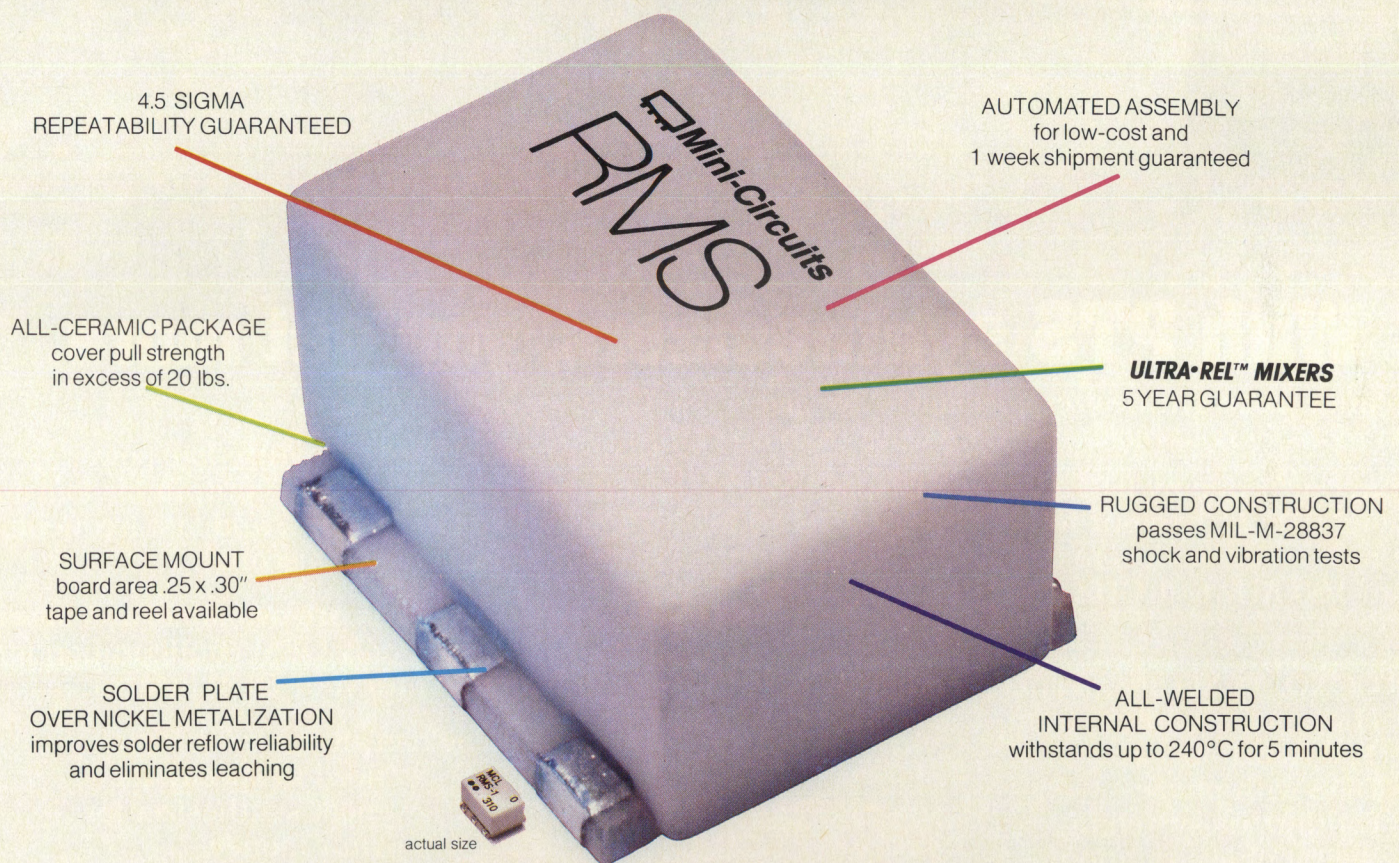

**ALL-CERAMIC 5 to 3000MHz \$395**  
from (10-49 qty)

Now you can buy very low-cost, high-performance commercial mixers with the ruggedness and reliability required for military applications. That's value!  
... Only from Mini-Circuits.

Model	LO (dBm)	Freq. (MHz) LO, RF	IF	Midband, dB			\$ ea. (10-49)
				Conv. Loss	Isol L-R	L-I	
RMS-11X	+7	5-1900	5-1000	7.1	29	31	3.95
RMS-11F	+7	350-2000	DC-400	5.5	31	30	4.95
RMS-30	+7	200-3000	DC-1000	6.5	26	22	6.95
RMS-25MH	+13	5-2500	5-1500	7.5	32	32	7.95

finding new ways ...  
setting higher standards

**Mini-Circuits®**

P.O. Box 350166, Brooklyn, New York 11235-0003 (718) 934-4500 Fax (718) 332-4661

Distribution Centers / NORTH AMERICA 800-654-7949 • 417-335-5935 Fax 417-335-5945 EUROPE 44-252-835094 Fax 44-252-837010

For detailed specs on all Mini-Circuits products refer to • THOMAS REGISTER Vol. 23 • MICROWAVES PRODUCT DIRECTORY • EEM • MINI-CIRCUITS' 740-pg HANDBOOK.

CUSTOM PRODUCT NEEDS... Let Our Experience Work For You.

INFO/CARD 27

F166 REV. ORIG.



# You don't always get what you pay for.



## With PTS synthesizers, you get more.

Because we're synthesizer specialists, we give you *more for your money* in more ways than one.

From our economy PTS x10, to our space-saving PTS 310, to our top-of-the-line PTS 1000, we have *more models* to cover your source needs from 100 KHz to 1 GHz.

### And more options, including:

- OCXO, TCXO or external standard,
  - choice of resolution from 100 KHz to 0.1 Hz,
  - DDS with phase-continuous switching,
  - digital phase rotation,
  - BCD or GPIB remote control,
- and almost a hundred others to let you specify a synthesizer so well-tailored to your requirements that it's like having one custom made for you.

Our priority in design and manufacturing is to make our synthesizers *more reliable*, and this has led to a demonstrated MTBF of 25,000 hours. That's why we can back them with our all-inclusive 2-year warranty, along with a flat-rate service charge for eight years following the warranty period.

### But wait, there's less!

All of our synthesizers feature *low power* consumption, *low spurious output* (as low as -75 dBc), *low phase noise*, and fast frequency switching (as fast as 1  $\mu$ second).

And all of our models are available, at a lower price, in a remote-only OEM configuration for easy integration into your OEM system.

Our full catalog has all the information you need to specify the most synthesizer for your money.

Call or FAX us for your copy, or for immediate engineering assistance.



# PTS

PROGRAMMED TEST SOURCES

P.O. Box 517 Littleton, MA 01460  
508/486-3008 FAX 508/486-4495

INFO/CARD 28



## Improved Design Equations for Part 15/ISM Microstrip Bandpass Filters

By Theodore S. Rappaport and Alan S. Fox  
Virginia Polytechnic Institute and State University

It is well known that microstrip transmission line coupling can provide reliable and inexpensive filtering at microwave frequencies (1,2,3). As fiber optic communications and personal wireless communications systems evolve, microstrip filters designed on a wide variety of dielectric materials and board thicknesses will be required in microwave sub-carrier transmission equipment (4) and pocket-sized two-way radio equipment (5).

In this work, the basic equations and techniques for designing microstrip filters were extracted from the published literature (1-3, 6-15) and implemented in a design procedure. Approximately 100 filters within the 900 MHz to 5800 MHz range were designed and constructed from published equations using different substrate thicknesses and  $\epsilon_r$  values. We found that the measured responses of these filters consistently showed errors in center frequency when a variety of substrate thicknesses or  $\epsilon_r$  values were used. These errors have led us to attempt to relate theoretical design techniques to experimental results. The large data base of measured filter responses was analyzed using regression techniques to find qualitative relationships between center frequency error and numerous design parameters. The data indicate that a correction factor for the length of microstrip resonators is needed, and that this length correction is a function of both center frequency and substrate thickness. From this work, we propose that the well accepted microstrip bandpass filter design equations given previously in References such as (2,3,10,11 and 14) include a modified length correction factor to facilitate more accurate microstrip filter design for a wide variety of microstrip filters. While this experimental study has concentrated on a relatively small class of filters (i.e. Butterworth filters having fewer than six poles, designed on inexpensive substrates for use in the low microwave region), it offers insight into the design and error analysis of microstrip filters in general, and may have applications to fu-

ture edge correction techniques.

### Microstrip Bandpass Filter Design

The filter design method for microstrip filters studied in this paper uses a lumped-element, lowpass prototype technique to derive the necessary bandpass transmission characteristics for a Butterworth (maximally flat) filter. A mathematical mapping is made between the transmission characteristics of the desired bandpass response and those of the lowpass prototype (3). The lowpass prototype parameters are lumped element values (capacitances and inductances). These capacitances and inductances are paired and act as resonators. The prototype parameters are then converted to inverter parameters, which are then converted to mode impedances. The mode impedances are used to determine the dimensions of the filter resonator pairs. We used published techniques from (2,3 and 10) to explicitly compute the mode impedances for a wide variety of filters using different  $\epsilon_r$  values, thicknesses, and frequencies in the low microwave region. Then, an iterative method described in (16) was used to find appropriate design dimensions. Length and width corrections were then determined for the resonator segments by measuring the tuning needed to eventually provide the desired center frequency response.

### Length Correction Factors

The length of the resonator pair segments,  $L_r$ , are theoretically one quarter wavelength long at the center frequency of the filter. The wavelength used in this calculation is that found by using the frequency dependent effective dielectric constant. That is,

$$L_r = \frac{\lambda_g}{4} = \frac{c}{4 f \sqrt{\epsilon_{eff}(f)}} \quad (1)$$

In practice, the actual length of each resonator is not exactly a quarter-wavelength, due to electrical lengthening of the resonator by fringe capacitance. Authors have proposed length correction

factors to predict the necessary length subtraction at the end of each resonator segment in microstrip filter designs. The adjustment of the resonator length affects the resonant frequency of the resonator, and therefore, the center frequency of the filter.

A correction factor cited in (3) and (12) accounts for fringing capacitance at the ends of each resonator. This correction factor,  $d$ , is only a function of the substrate thickness, and is given by,

$$d = -0.165h \quad (2)$$

That is, for a specific center frequency, equation 2 suggests microstrip filters should use resonator segments with  $L_r = \lambda_g/4 + d = \lambda_g/4 - 0.165h$ . However, as described in (12), equation 2 was experimentally justified by the measured response of just one stripline filter (10). Stripline is similar to microstrip, except the substrate and ground plane sandwich the resonators. Experimental results published in (13) give a correction factor for microstrip filters as

$$d = -0.33h \quad (3)$$

which is exactly twice the value of equation 2. It is not clear from (13) how many filter responses, substrate thicknesses or center frequencies were used to determine the experimentally based correction factor in equation 3.

Unfortunately, in previous work deal-

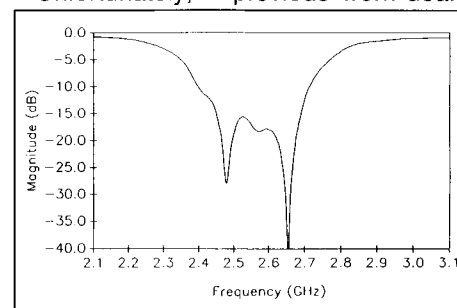

Figure 1.  $S_{11}$  (return loss) of filter 2440200A. Measured center frequency is about 4 percent higher than the desired 2440 MHz center frequency.



Y	X	A <sub>0</sub>	A <sub>1</sub>	r
%ΔF	T	-0.155	16.6	0.60
%ΔF	F	-1.75E <sup>-3</sup>	10.8	0.59
%ΔF	BP	0.125	3.88	0.15
%ΔF	P	0.104	4.68	0.02
914 %ΔL <sub>r</sub>	T	-0.076	14.1	0.72
2400 %ΔL <sub>r</sub>	T	-0.162	21.0	0.80
2440 %ΔL <sub>r</sub>	T	-0.118	13.9	0.89
4000 %ΔL <sub>r</sub>	T	-0.161	15.8	0.87
5790 %ΔL <sub>r</sub>	T	-0.268	19.8	0.88
%ΔL <sub>r</sub>	T	-0.164	16.6	0.62
%ΔL <sub>r</sub>	F	-1.86E <sup>-3</sup>	10.5	0.61
%ΔL <sub>r</sub>	BP	0.139	3.17	0.17
%ΔL <sub>r</sub>	P	-7.14E <sup>-3</sup>	4.32	0.001
%ΔL <sub>r</sub> *	F	-1.80E <sup>-3</sup>	10.1	0.60
%ΔL <sub>r</sub> *	T	-0.155	15.8	0.59

**Notes:**

\* denotes plot without data points corresponding to CEM-1 substrate

F = Center Frequency (MHz)

BP = Percentage Bandwidth (B/F)

L<sub>r</sub> = Resonator Length (mils)

P = Number of Poles

B = 3 dB Bandwidth (MHz)

L<sub>i</sub> = Insertion Loss (dB)

T = Substrate Thickness (mils)

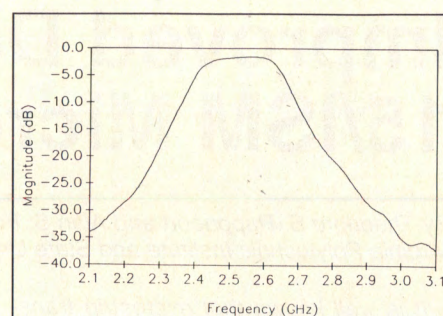

**Figure 2. S<sub>21</sub> (gain) of filter 2440200A. Despite error in center frequency, the passband is very flat.**

ing with length correction factors, little information is available concerning the exact design methodology used to determine the uncorrected resonator lengths, and therefore it is unknown what values of  $\epsilon_{\text{eff}}(f)$  were used in length calculations. Therefore, one of the goals in this work was to carefully evaluate the major parameters for a class of filters using an extensive data base of measured responses.

**Table 1. Linear regression equation ( $y = A_0X + A_1$ ) coefficients and correlation coefficients (r) for the data base of 60 filters.**



## Building The Best Solutions In Fixed Attenuators



**JFW Industries, Inc.**  
5134 Commerce Square Drive  
Indianapolis, Indiana 46237  
Tel. 317.887.1340  
Fax 317.881.6790

*JFW Industries... Providing full support in design and performance.*



Filter Name	Measured Response					$S_{11}$ 10dB Bandwidth (MHz)
	$f_c$ (MHz)	BW (MHz)	A (dB)	$f_{stop}$ (MHz)	L (dB)	
91450C-42	915	45	20	842/1004	2.6	30
914100D-42	920	112	20	752/—	4.3	79
914200A-42	930	184	15	748/—	0.7	134
244050B-42	2416	82	15	2218/2706	2.6	24
2440100D-42	2460	98	25	2270/2646	12.9	98
400050A-42	3950	160	10	3715/4269	6.2	24
4000400B-42	3988	523	15	3579/4433	2.4	—
5790100C-42	5921	251	10	5669/—	4.6	88
5790200A-42	5653	223	10	5293/5902	8.5	—
57901K2B-42	6036	1332	10	4997/6921	2.8	745
91450C-42P	903	54	20	820/1006	4.3	37
914100D-42P	918	114	20	747/—	4.3	85
914200A-42P	930	174	15	752/—	0.7	125
244050B-42P	2450	102	15	2231/2714	2.4	34
2440100D-42P	2456	101	25	2267/2626	13.7	84
400050A-42P	3921	146	10	3695/4354	6.7	—
4000400B-42P	3993	457	15	3614/4450	1.9	97
5790100C-42P	5962	346	10	5641/—	5.2	191
5790200A-42P	5603	275	10	—/5867	8.4	271
57901K2B-42P	6060	1323	10	4988/6953	2.0	1277

Table 2. Measured responses of two batches of bandpass filters designed with new resonator length correction factor given by equations 5 and 6.

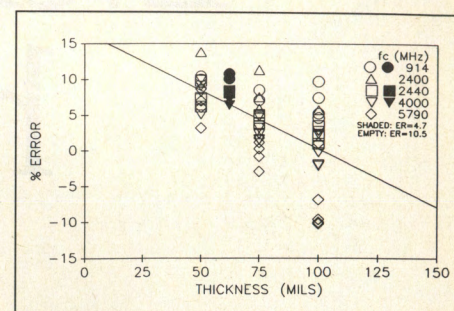

Figure 3. Scatter plot of percent resonator length error versus substrate thickness for 60 filters.

### CAD of Microstrip Bandpass Filters

To design a microstrip bandpass filter for a specific operating characteristic, it is necessary to determine the widths, spacings, and lengths of all filter resonator pairs and input/output feed lines. These dimensions depend on several substrate characteristics as well as the desired filter response.

The required parameters for microstrip

**Introducing RFM's Group Delay Compensated Low-Loss SAW Filters**

**RF Monolithics, Inc.**

4441 Sigma Road, Dallas, Texas 75244 USA Phone: (214) 233-2903 Fax: (214) 387-8148

RFM's new group delay compensated low-loss SAW filters are ideal for GSM, INMARSAT, PCN, and many other digital radiotelephone IF applications. RFM technology holds group delay virtually flat across the filter's 6 dB bandwidth, assuring low intersymbol interference. RFM offers these filters in both DIP and SMT packages. For further information please contact RFM.



# Everything you need handset market is

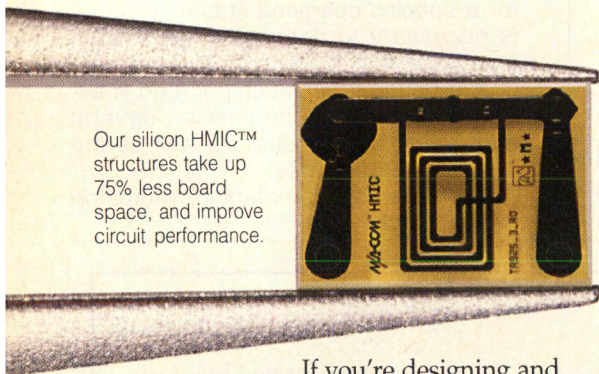

Our silicon HMIC™ structures take up 75% less board space, and improve circuit performance.

If you're designing and building cellular handsets, you need to work with an experienced company. One with the technological expertise and the manufacturing know-how it takes to produce competitive products for the analog, dual-mode and digital markets. That means you should talk to us.

---

## We're thinking smaller.

At M/A-COM, we have the small, high-performance components pocket-size handsets require, and they're priced to keep you competitive.

Our low-cost GaAs and Silicon RFICs use minimal real estate but offer high reliability and quality. Our High Linearity GaAs MMIC switches are designed specifically for signal-rich environments. And our patch antennas are small enough to be mounted within a handset.

We're producing subminiature OSX connectors that are 30% smaller in diameter than traditional antenna-to-handset

M/A-COM's semiconductor products are in cellular handsets all over the world.

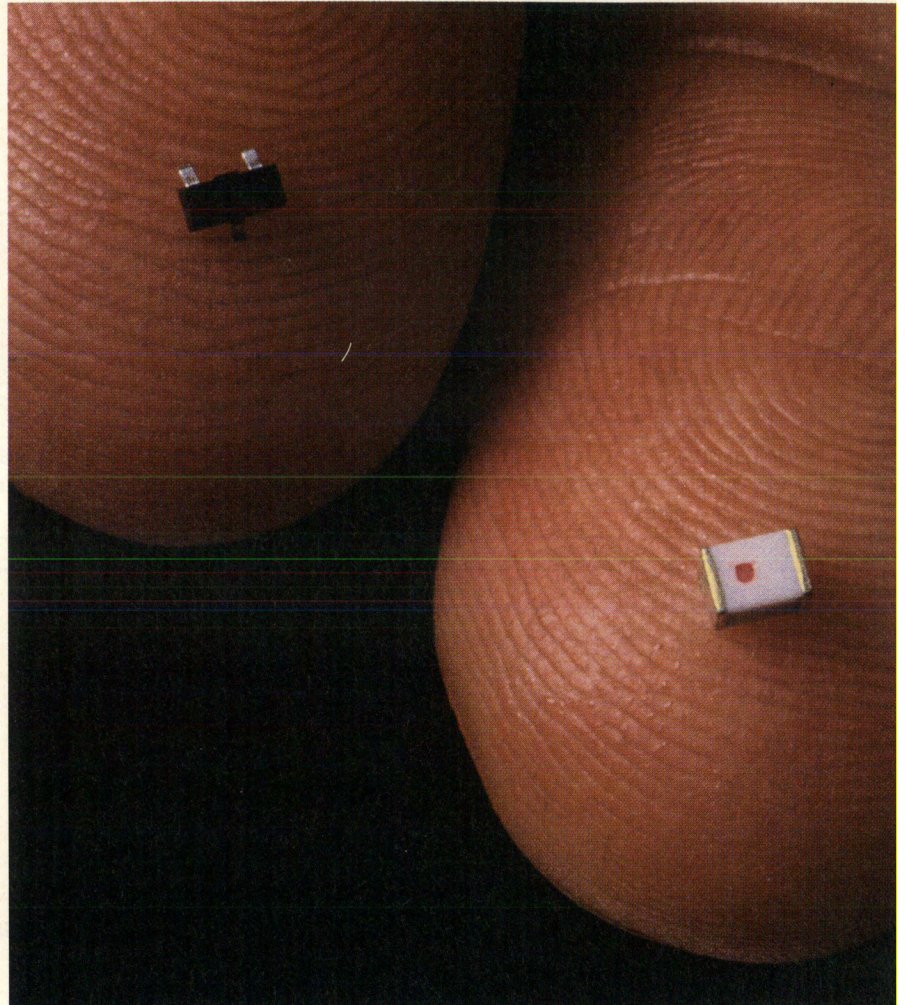

connectors, and still offer the advantages of low insertion loss and robust construction.

In fact, all of our cellular handset products — from PIN diodes to our new cellular amplifier — offer you the advantages of small size, low power consumption and high efficiency. Exactly what consumers are demanding of today's handsets.

---

## Priced to compete.

Our products are manufactured and priced to compete, so your products can be priced to sell. We use innovative techniques such as process-oriented and continuous-flow manufacturing to bring down costs and turn up volume. And we design components for easy surface mount assembly. As a result, we ensure



# to compete in today's at our fingertips.

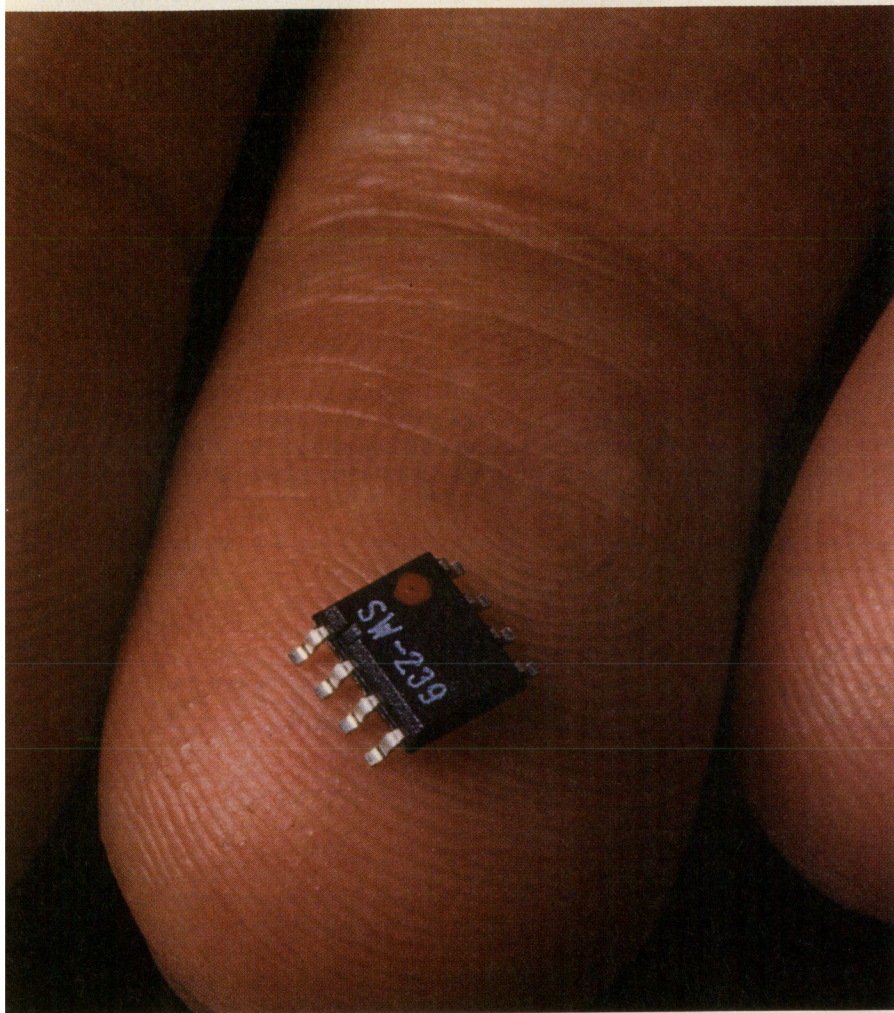

Low-cost, high-performance  
GaAs and Silicon integrated circuits.

short through-put  
times and time-to-  
market flexibility  
without compromising  
technical performance requirements.

Our materials science expertise is also a  
key to our ability to produce lighter, more efficient pro-  
ducts at prices geared to today's market realities.

## Digital is at hand.

Since we're already producing components for both  
dual-mode and digital cellular handsets, we can

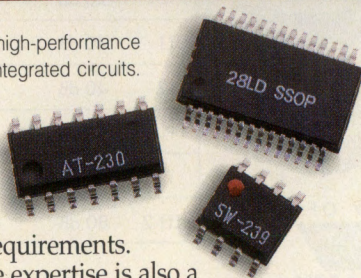

provide you with a smooth  
migration path to digital. We're  
ready to work with you to develop  
industry-standard products and  
protocols as this vast global  
market opportunity  
develops.



Low-loss  
subminiature  
snap-on  
coaxial  
connectors  
and cable  
assemblies.

## Just pick up the phone.

At M/A-COM, we know cellular  
like the back of our hand.

We offer in-depth knowledge of  
microwave and signal processing  
and packaging. The pricing and  
availability advantages of a

vertically integrated company. And a commitment to  
research and development that's backed by an annual  
investment of \$40 million in engineering development.  
All of which makes us the natural choice as your  
strategic partner for the future. To learn more, call us at  
1-800-366-2266. In Europe, +44 (0344) 869 595.  
In Asia, +81 (03) 3226-1671.

HMIC is a registered trademark of M/A-COM, Inc.



INFO/CARD 31



bandpass filter design are:

Center Frequency ( $f_c$  in MHz)  
 3 dB pass band bandwidth (BW in MHz)  
 Stop Band Attenuation ( $a$  in nepers, or  $A$  in dB)  
 Stop Band Frequency ( $f_{stop}$  in MHz)  
 Characteristic Impedance ( $Z_0$  in ohms)  
 Relative Epsilon ( $\epsilon_r$ ) of the substrate  
 Substrate Thickness ( $h$  in mils)  
 Conductor Thickness ( $t$  in mils)

The desired transmission response is derived from a lowpass prototype response. After the desired bandpass response is determined, a conversion is made to a lowpass prototype response. The design procedure is well documented in the literature (i.e. (2)), and computer program implementations for the design procedures used in this work are given in (16).

The odd and even mode impedance values,  $Z_{0o}$  and  $Z_{0e}$ , for a pair of microstrip coupled lines can equivalently be modeled as the odd and even mode impedances for a single microstrip line (2,17). These impedances are then used to obtain design ratios  $w/h$  and  $s/h$ .

Finally, width and length correction factors are applied to the design ratios, which are then multiplied by the substrate height to yield physical dimensions for filter construction.

### Experimental Evaluation of Design Equations

Our original hypothesis was that the published design techniques outlined in the previous section were robust with respect to dielectric substrate thickness, substrate dielectric constant, and filter center frequency within the low microwave frequency regime. This hypothesis was based on the fact that we did not find published results which considered such parameters explicitly in the design equations. To test the robustness of bandpass filter design techniques to substrate thickness, dielectric constant, center frequency, and pass-band bandwidth, we fabricated over 100 microstrip filters with center frequencies between 900 MHz and 5800 MHz. The filters we tested used between 1 and 5 poles, and were fabricated using rubilith mask and a photoetching procedure

which produced reliable line widths and spacings to within a mil. To ensure accurate fabrication using etching techniques and reproducibility with hand taping techniques, microstrip line widths and spacings exceeded 10 mils for all filters. We found that by using careful hand taping procedures, it was possible to consistently recreate filters within several mils of photoetched counterparts.

The three types of substrate used for filter fabrication in this work are listed below.

1) CEM-1 is a substrate supplied by Norplex/Oak, Inc. and uses a core of cotton linter paper and surface plies of woven glass fabric. CEM-1 has typical  $\epsilon_r$  of 4.7, and is commonly used for inexpensive printed circuit board applications. Recently, it has been used for inexpensive no-tune microstrip filter design (18,19). Substrate height of 62 mils was used.

2) Rogers Duroid 6010 PTFE is a PTFE-based substrate with  $\epsilon_r$  values near 10. Heights of 50, 75 and 100 mils were used for substrates with nominal  $\epsilon_r = 10.5$ .

# Sprague® EMI/RFI Filters

Top performance...broad availability...subminiature size  
for feed-thru applications

Count on Sprague® for the precise filter performance you need for both commercial and military applications—and a delivery schedule to match. We're ready to meet your project requirements with a wide choice of standard MLC (multi-layer ceramic) capacitor and capacitor/inductor filter configurations. All provide maximum insertion loss over a wide frequency range. In addition, Sprague® is on the QPL for MIL-F-15733 and MIL-F-28861 for many of the most active slash sheets. For technical information contact Sprague®, 1600 Curran Memorial Highway, North Adams, MA 01247. Phone: (413) 664-4431. Fax: (413) 662-2494. For literature phone: (402) 563-6572.

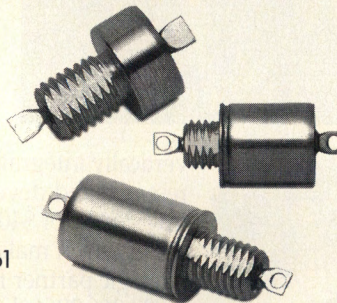

SPRAGUE Ceramic EMI/RFI Filter Circuits

Type	Decade	Current Rating	
		DC	AC
C	20 dB	7 - 15	5 - 15
L1	40 dB	0.1 - 20	0.1 - 15
L2	40 dB	0.1 - 10	0.1 - 15
Pi	60 dB	0.1 - 10	—
T	60 dB	0.1 - 15	0.1 - 4.0
LL1-2	80 dB	0.1 - 3.0	0.1 - 2.0



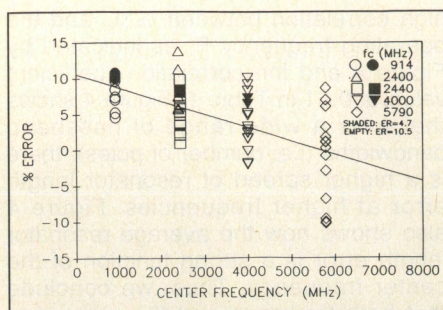

**Figure 4. Scatter plot of percent resonator length error versus nominal center frequency for 60 filters.**

3) Rogers Duroid 6010 PTFE with nominal  $\epsilon_r$  of 10.8 and  $h = 100$  mils was used to study the responses of several of the first fifteen bandpass filters developed in this work.

Using the design procedure outlined in Section 2, fifteen filters were first designed and fabricated with a variety of length correction factors. Experiments revealed that a length correction factor which is independent of frequency re-

sulted in filter resonances which differ from desired values by as much as 10 percent over the 900 MHz to 5800 MHz range, depending on the substrate material or thickness used. Insertion loss values, passband widths, and passband shapes of the fabricated filters, however, were very close to values predicted by published design equations (16). Experimentally observing the length correction factor's frequency dependence led us to conduct controlled experiments using a variety of frequencies and substrates in the low microwave frequency region.

Sixty filters, with desired center frequencies of 914, 2400, 2440, 4000 and 5790 MHz and with desired 3 dB passband bandwidths of 50, 100, 200, 400, 800 and 1200 MHz were developed on all three substrates and thicknesses listed above. The correction factor given in (3) was used to determine resonator lengths for all filters.

The insertion losses and return losses for all fabricated filters were reasonably close to desired specifications (insertion losses were within a couple dB of theory for most filters, and return losses were

well below 10 dB throughout a large portion of the pass band for all filters). As an example, Figures 1 and 2 show the return loss ( $S_{11}$ ) and transmissivity ( $S_{21}$ ) of filter 2440200A, a filter with a desired center frequency of 2440 MHz and 200 MHz 3 dB passband bandwidth, built on Rogers Duroid 100 mil substrate with  $\epsilon_r = 10.5$ . Figures 1 and 2 were measured using an HP 8510, and describe the characteristics of a filter using resonator lengths derived from the correction factor given by equation 3. The figures, which are typical of measured data, show that the measured frequency is several percent higher than desired. As shown subsequently, our work shows that equation 3 yields center frequencies which are consistently higher than desired, except for filters designed at frequencies above 4 GHz on the 100 mil substrate. That is, equation 3 overestimates the length subtraction needed to provide resonance at the appropriate frequency for a majority of the filters we constructed, and under-estimates the length subtraction for other filters. The next section shows that the appropriate

**WBE**

Circle Info/Card #125 for free Catalog and Price List

For faster service fax ad and address information  
**IMPEDANCE BRIDGES**

Models A56 & A57 are broadband RF transformer type RF IN-RF OUT impedance bridges.

When the device to be analysed is connected to the bridge test port, the corresponding increase in insertion loss (from RF IN to RF OUT) of the bridge is read directly as return loss (VSWR). Since this is not a resistor-diode (RF IN-DC OUT) bridge type, special scope graticules, calibrated mismatches, square law corrections, etc. are not required. Also the bridge can be driven with a variety of levels without affecting accuracy.

Test systems may be as simple as a signal generator, attenuator, bridge, detector and meter or more sophisticated using an automatic RF Comparator (see A49), RF Amplifier (A52), or RF Analyser (A51) and a fixed or variable attenuator for automatic direct reading. The more complex measurements can be amplified to display return loss levels even below 50 dB.

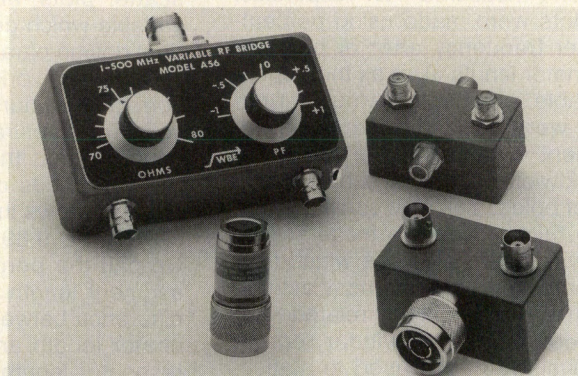

Model*	Application	Bridge Type	MIN. FREQ. RANGE 40 dB Directivity with 1 dB max Open/Short Difference	MIN. FREQ. RANGE 50 dB Directivity with .5 dB max Open/Short Difference	Bridge Loss RF In-RF Out	Short-Open Error	Weight	Price for Standard 50 ohm
A57T	VHF Fixed	Return Loss Direct Reading Balun Null	1-500 MHz	5-300 MHz	12 dB nominal or 6 dB per leg (RF IN-Test Port or RF OUT-Test Port)	1 dB max  .2 dB typical	3 oz.  nominal	\$258.00
A57TGA/6	UHF Fixed		1-650 MHz	5-600 MHz				344.00
A57TU	Low Frequency		1-900 MHz	---				393.00
A57T/30			30 KHz-30 MHz	---				311.00
A57TLS			300 KHz-100 MHz	---				258.00
A57TLL			---	190 KHz-50 MHz				395.00
A56GA/6	VHF Variable		1-600 MHz	5-600 MHz			8 1/2 oz.	532.00

\* Other Models available. Options include 50/75 ohm Impedance conversion, Termination and Data supplied with unit, DC blocking, and various connector configurations. Consult factory for specials and OEM applications.

**WIDE BAND ENGINEERING COMPANY, INC.**

P. O. Box 21652, Phoenix, AZ 85036

Phone: (602) 254-1570

Fax: (602) 254-1570

INFO/CARD 125



correction is a function of both substrate thickness and desired center frequency. Other measured parameters, such as stopband attenuation and passband bandwidth, agree closely with design specifications.

The need for a length correction factor which holds for a broad family of filters became evident from the actual responses of a large number of filters developed using methods described in the literature. Our filter data base involved a large number of filter responses made with a wide variety of resonator lengths and substrates which have permittivities differing by over a factor of two. From the wide range of measured center frequencies for the filters, we found that the actual center frequencies of the filters ranged between -5 percent and 5 percent of the desired design frequency (16). Thus, we strived to develop an accurate length correction factor which could be represented as a percentage of the uncorrected resonator segment length (i.e.  $\lambda_g/4$ ) for the wide range of frequencies, permittivities, and substrate thicknesses used in our work.

A set of sixty filters was built using resonator lengths of  $L_r = \lambda_g/4$  with no resonator length correction factor. From the resulting measured filter responses, scatter plots were made using percentage center frequency error or percentage resonator length error as the dependent variable, and the following filter parameters were each considered as the independent variable: center frequency, 3 dB bandwidth, percentage bandwidth, number of poles, dielectric constant, and substrate thickness. From these scatter plots, it was possible to see which filter design parameters were most acutely affected (i.e. were highly correlated with) center frequency error. Linear regression analysis (20) was used to statistically analyze and quantize the results of the new set of filter responses in order to determine how the length correction factor is affected by various design parameters. Some design parameters, such as the specified stop band attenuation and stop band frequency, were implicitly accounted for by the number of poles. The conductor thickness had a negligible effect on design dimensions, and was therefore not considered. Loss tangent and conductor conductivity were used only in the calculation of theoretical insertion loss, and were not considered as causes for center frequency error. Details of the various analyses are given in (16). For brevity, only the important results are given here.

### Enhanced Resonator Length Correction Factor

Linear regression analysis for one independent variable was used to find correlations between the dependent variable and the above mentioned filter design parameters. The correlation coefficient,  $r$ , is an estimate of how well the given data is approximated by the regression curve, and is defined in (20). For each scatter plot, two graphs were made: one with data points corresponding to the center frequencies and dielectric constants, and one with data points corresponding to the filter bandwidths.

These plots allowed us to quickly determine if the independent variable had a significant effect on the center frequency accuracy. We used percentage differences, rather than absolute differences, so the operating wavelength or frequency did not bias the error statistics. Examples of such plots are given in Figures 3 and 4. The linear regression equation coefficients and the correlation coefficient for Figures 3 and 4 are given in Table 1. The far right column of Table 1 represents the correlation coefficient between the filter parameters in columns X and Y.  $A_0$  and  $A_1$  denote coefficients for the best-fit line through the scatter plots, and Y is the dependent variable which depends on the independent design parameter X under test.

Previous work has produced length correction factors which are dependent solely on substrate thickness. Our data confirms that the length correction indeed depends on substrate thickness. Table 1 shows there is a high correlation ( $0.72 \leq r \leq 0.89$ ) between  $\% \Delta L_r$ , which we call the percent error in resonator segment length defined as the percent difference between the uncorrected resonator length and the actual corrected resonator length needed to provide the desired center frequency response) and T (the substrate thickness). The correlation coefficient decreases slightly to 0.62 when all filter responses are lumped together without regard for center frequency. The scatter plot in Figure 3 shows the relationship of substrate thickness to resonator length error. It can be seen that for smaller values of T, the uncorrected length is consistently too large, and that this error is largest at the lower frequencies. For filters built on  $T = 100$  mil substrates, however, the error has zero mean, and for the highest frequency tested (5790 MHz), it appears that resonator length must be increased over the uncorrected length.

Our data also show that there is a

high correlation between  $\% \Delta L_r$  and the operating frequency F, as indicated by Figure 4 and the correlation coefficient value of 0.61 in Table 1. Figure 4 shows that over a wide range of passband bandwidths (i.e. number of poles), there is a higher spread of resonator length error at higher frequencies. Figure 4 also shows how the average resonator length error is a strong function of the center frequency. Thus, we conclude that both thickness and the center frequency should be included in a resonator length correction factor. In (16), we show that  $\% \Delta L_r$  is also weakly affected by passband bandwidth, as well. This can be seen from Table 1, where the percentage bandwidth of the filters show a correlation of 0.17 with the resonator length correction factor needed for proper center frequency operation.

Having determined that correction factors are highly correlated ( $r > 0.5$ ) with both substrate height (T) and frequency (F), we use dual variable linear regression to determine the best linear fit for the data base. The dependent variable was  $\% \Delta L_r$ , and the independent variables were substrate height and desired center frequency. From (16), the best (minimum mean square error) resonator design length was found to be

$$L_r = \left( \lambda_g / 4 \right) \left[ 1 - \% \Delta L_r / 100 \right] \\ = \frac{c}{4 f \sqrt{\epsilon_{eff}(f)}} \left[ 1 - \% \Delta L_r / 100 \right] \quad (5)$$

where the correction factor  $\% \Delta L_r$  is given by

$$\% \Delta L_r = \left( -1.8352 \times 10^{-3} \right) f_c \\ + \left( -1.6146 \times 10^{-1} \right) h + 22.627. \quad (6)$$

and  $f_c$  is the desired center frequency in MHz and h is the substrate thickness in mils. The dual-variable normalized correlation coefficient for equation 6, which was found using the entire data base of filter responses, is  $r = 0.75$ , which is 25 percent higher than the correlation coefficient calculated for the single variable linear regression performed on either the center frequency or substrate thickness alone. This high value of correlation confirms that the correction factor is a function of both center frequency and substrate thickness. The standard error of estimate is on the order of 2 percent for the dual variable regression result in equation 6, compared with approximately 9 percent for each of the single vari-





**With our SA620 Integrated Front-End,  
the future of wireless is close at hand.**

Yesterday's wireless visions are quickly becoming reality. To keep pace, you must develop innovative products in less time. At Philips, we are committed to supplying state-of-the-art wireless communication ICs that allow you to succeed.

The SA620 is a major step forward in 1GHz front-end technology. A high performance LNA, mixer and VCO are now integrated in a single 3V device. This complete front-end solution not only saves design time and external components, but also reduces time-to-market.

Low power consumption makes the SA620 ideal for portable products that must run longer on fewer batteries. And our SSOP (Shrink Small Outline Package) saves board space and makes your products smaller and lighter than ever.

The SA620 is based on our advanced QUBiC BiCMOS process technology which results in performance that rivals today's best GaAs discrete and IC designs — at a fraction of the cost. Just look at the numbers:

*The SA620 Integrated Front-End:  
1GHz LNA, Mixer and VCO.  
Available in 20-pin SSOP.*

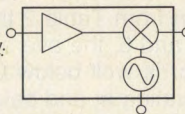

SA620 @900MHz	Vcc	Icc	LNA		Mixer	
			NF	Gain	NF	Gain
	3V	10.4mA	1.6dB	12dB	8.5dB	3dB

So instead of designing front-ends the way you used to, save time, space and money by selecting the Philips SA620 low-voltage Integrated Front-End.

**1-800-447-1500 ext. 1054RF**

© Philips Electronics North America Corporation, 1993

**Philips  
Semiconductors**



**PHILIPS**



able cases. The frequency dependence of equation 6 indicates it is necessary to decrease the designed resonator length as both frequency and substrate thickness decrease. We note that equation 6 should not be considered valid for designs which use filter parameters much different than those considered in this study, but it may turn out that similar behavior occurs in a broader class of filters than those considered here.

To test the correction factor in equations 5 and 6, we redesigned 10 filters from the original group of 60 using the design techniques used earlier, except equations 5 and 6 were used instead of equation 3 to determine corrected resonator segment lengths. The 10 filters, which were carefully hand taped, represented a random sampling of the data base that incorporated all frequencies, pass band widths, and substrates used in this study. The result was a set of filters which exhibited significantly less error between desired and actual operating frequency as compared to the same filters built using standard correction factors, although the filters at 5790 MHz experienced center frequency errors on the order of  $\pm 3$  percent, even with the new correction factor.

Table 2 lists the measured responses of two separate batches of the 10 filters, which were designed using equations 5 and 6 in a computer program called US-TRIP4.2 (16). The last 10 filters listed in Table 2 were hand taped by a new graduate student in order to verify the repeatability of manual fabrication techniques. It can be seen from Table 2 that by using equations 5 and 6, the average center frequency error is well below 0.5 percent for filters operating at and below 4 GHz, as compared to about 5 percent frequency error for the original filter data base.

## Conclusion

A microstrip bandpass filter design procedure has been developed from equations available in the literature. We found that filters using previously published length correction factors consistently exhibited discrepancies between measured and desired center frequency over the 900 MHz to 5800 MHz band when a variety of substrates were used. This work developed an enhanced length correction factor based on the measured responses of many edge-coupled Butterworth microstrip filters. From the data base of filter responses, we performed linear regression to find a new length correction factor, equations

5 and 6, that is a function of both substrate height and desired center frequency. This correction factor improves the center frequency performance of microstrip filters in the low microwave region. Specifically, the new correction factor reduces average center frequency error from 5 percent to less than 0.5 percent for several frequencies and substrate types. A PC-based design program that uses the enhanced correction factor for Butterworth microstrip filter design has been developed (16) and is available from the authors. **RF**

## Acknowledgements

The authors thank Rogers Corporation for providing numerous samples of Rogers Duroid 6010 PTFE substrate, and Professors W.A. Davis and A. Elshabini-Riad for their assistance with the fabrication and measurement of filters developed in this work. This work was supported by the MPRG industrial affiliates program, Virginia's Center for Innovative Technology, and by a grant from AICOMM, Inc., Raleigh, N.C.

## References

1. I.J. Bahl and D.K. Trivedi, "A Designer's Guide to Microstrip Line", *Microwaves*, May 1977.
2. K.C. Gupta, R. Garg, and R. Chadha, *Computer Aided Design of Microwave Circuits*, Artech House, Inc., Dedham, Mass., c. 1981, pp. 82-84.
3. G.L. Matthaei, L. Young, E.M.T. Jones, *Design of Microwave Filters, Impedance Matching Networks, and Coupling Structures*, Artech House, Inc., Dedham, Mass., c. 1980.
4. D.A. Fishman, "A Narrow Bandpass Microstrip Filter for High-Speed Fiber Optic Systems," *IEEE Trans. Communications*, Vol. 38, no. 8, August 1990, pp. 1122-1124.
5. T.S. Rappaport, "Indoor Radio Communications for Factories of the Future," *IEEE Communications Magazine*, Vol. 27, No. 5, May 1989, pp. 15-24.
6. T.A. Milligan, "Dimensions of Microstrip Coupled Lines and Interdigital Structures," *IEEE Transactions on Microwave Theory and Techniques*, Vol. MTT-23, No. 5, May 1977, pp. 405-410.
7. E.C. Niehenke, *Microstrip Circuits*, c. 1982, pp. 8, 22-38.
8. A. Tam, "Principles of Microstrip Design", *RF Design*, June 1988, pp. 29-34.
9. J.H. Hinton, "On Design of Coupled Microstrip Lines", Letters, *IEEE Transactions on Microwave Theory and Techniques*, Vol. MTT-28, No. 3, March 1980, p. 272.
10. S. Akhtarzad, T.R. Rowbotham, and P.B. Johns, "The Design of Coupled Microstrip Lines", *IEEE Transactions on Microwave Theory and Techniques*, Vol. MTT-23, No. 6, June 1975, pp. 486-492.
11. A. Schwarzmann, "Microstrip Plus Equations Adds Up to Fast Designs", *Electronics*, October 2, 1967, pp. 109-112.
12. S.B. Cohn, "Parallel-Coupled Transmission-Line-Resonator Filters", *IRE Transactions on Microwave Theory and Techniques*, Vol. MTT-6, No. 4, April 1958, pp. 223-232.
13. D. Kelley, A.G. Kramer, and F.G. Willwerth, "Microstrip Filters and Couplers", *IEEE Transactions on Microwave Theory and Techniques*, August 1968, pp. 560-562.
14. T.C. Edwards, *Foundations of Microstrip Circuit Design*, John Wiley & Sons, New York, c. 1981.
15. R.H. Jansen, "High-speed Computations of Single and Coupled Microstrip Parameters Including Dispersion, High Order Modes, Loss and Finite Strip Thickness", *IEEE Transactions on Microwave Theory and Techniques*, Vol. MTT-26, No. 2, February 1978, pp. 75-82.
16. A.S. Fox, "An Enhanced Design Procedure for Microstrip Band Pass Filters", Masters Thesis in Electrical Engineering, VPI & SU, Blacksburg, VA, August 1990.
17. E.G. Cristal and S. Frankel, "Hairpin-Line and Hybrid Hairpin-Line/Half-Wave Parallel-Coupled-Line Filters", *IEEE Transactions on Microwave Theory and Techniques*, Vol. MTT-20, No. 11, November 1972, pp. 719-728.
18. J.H. Davey, "Microstrip Bandpass Filters", *Proceedings of Microwave Update '87*, American Radio Relay League, c. 1987, pp. 42-53.
19. R.L. Campbell, "A Clean Low-Cost Microwave Local Oscillator", *QST*, The American Radio Relay League, July 1989, p. 15.
20. W.J. Dixon and F.J. Massey, Jr., *Introduction to Statistical Analysis*, Fourth Edition, McGraw-Hill Book Co., New York, c. 1983.

## About the Authors

Theodore S. Rappaport received BSEE, MSEE and PhD degrees from Purdue University. At Virginia Tech, he is an associate professor in the Electrical Engineering Department and director of the Mobile and Portable Radio Research Group. He serves as senior editor of the *IEEE Journal on Selected Areas in Communications* and is president of TSR Technologies, a cellular radio and paging test equipment manufacturer. He can be reached at VPI & SU, 340 Whittemore, Blacksburg, VA 24061-0111, or by phone at (703) 231-5643.

Alan Fox received BS and MS degrees in Electrical Engineering from Virginia Polytechnic Institute and State University. He is a system engineer at Cellular One in Minneapolis, Minnesota. He can be reached at 2515 24th Ave. S., Minneapolis, MN 55406.



## Limits of Range Calculations

By Bernard Kasmir  
Alarm Device Manufacturing Co.

*In evaluating the performance of a radio system, it is desirable to calculate theoretical performance, and then to measure performance to verify the theoretical values. Operating range, or distance of reliable communications is an important parameter. For Part 15 communications systems, usually operating in indoor conditions, we would find that the measured operating range is significantly poorer than the theoretical values.*

The theoretical range is calculated by the path loss equation:

$$\text{PPL} = 20 \log(F) + 20 \log(S) - G_1 - G_2 - 27.6 \quad (1)$$

Where, F = frequency in MHz, S = distance in meters, and G<sub>1</sub>, G<sub>2</sub> = antenna gains of the transmitter and receiver (in dB).

Knowing the allowable path loss, the range "S" is calculated. This is calculated on the basis of path attenuation following a 20 dB/decade slope. This assumption is true with sufficient antenna height. However, at short distances above ground, studies (1) have found that the attenuation slope may be considerably greater.

In this study, a line-of-sight equation consists of a piecewise linear model where the slope starts off at 20 dB/decade until it hits a break point. Hereafter the slope becomes 40 dB/decade. The equations for this model are:

$$L_u = L_b + 20 \log(d/R_b), d \leq R_b \quad (2)$$
$$L_u = L_b + 40 \log(d/R_b), d > R_b$$

$$L_l = L_b + 25 \log(d/R_b), d \leq R_b$$
$$L_l = L_b + 20 + 40 \log(d/R_b), d > R_b$$

$$R_b = 4h_b h_m / \lambda$$

$$L_b = \text{abs}(20 \log((\lambda^2)/8\pi h_b h_m))$$

Where:

$h_b$  = height of transmitting antenna

$h_m$  = height of receiving antenna

$d$  = distance in meters

$\lambda$  = wavelength in meters

$R_b$  = breakpoint in the bound

$L_u$  = upper bound

$L_l$  = lower bound

In addition, a discontinuity or blockage of the signal path not only produces a step in signal level, but the attenuation slope beyond this point becomes steeper.

Figure 1 shows expected path attenuations both for equation 1 and equation 2. Equation 1's path attenuation starts and remains at 20dB/decade. Equation 2's path attenuation is 20 dB/decade until a break point (in this example, 100 feet). The slope then becomes 40 dB/decade until the signal encounters a blockage (in this example, 10 dB). Thereafter, the attenuation continues at a slope of 60 dB/decade. Discontinuities can occur at any distance. One or more discontinuities occur in an indoor installation.

The break point,  $R_b$ , is dependent upon frequency and height of transmitter and receiver antennas. For convenience, only the upper bound of equation 2 is shown on the curve. From this equation, note that the lower bound starts with 20 dB more attenuation and follows a 25 dB/decade curve until the break point.

Table 1 shows some typical attenuations caused by various structural members. The actual signal attenuation is usually considerably more than the theoretical 20 dB/decade. By using the chart of Figure 1 as a template, a system's performance can be evaluated and compared to the theoretical values.

A numerical example would be useful:

The following parameters are given:

Transmitter power = 100 mW

Transmitter antenna gain = 1\*

Receiver sensitivity = -110 dBm

Receiver antenna gain = 1\*

Frequency = 915 MHz

\*-isotropic for this example.

The transmitter field intensity is

$$E = \frac{\sqrt{30PG}}{S} \quad (3)$$

Where P = transmitter power

G = antenna gain (1 for this example)

S = distance measured (usually 3 meters)

Using these numbers, the field intensity at 3 meters is:  $\sqrt{30 \times 0.1 \times 1} \times 1 \times 10^6 / 3 = 577,305 \text{ uV/m}$ .

For the receiver, -110 dBm sensitivity is 0.69 uV into 50 ohms. The antenna factor is:

$$\text{AF (numerically)} = 9.75 / \lambda \sqrt{G} \quad (4)$$

Where G is antenna gain and  $\lambda$  = 300/frequency in MHz. For this example, the antenna factor = 29.7. Therefore, the receiver sensitivity = 50 ohms sensitivity  $\times$  antenna factor = 20.49 uV/m.

Using linear interpolation, the field intensity at any distance from a field source can be calculated by multiplying the field intensity at a defined point by the ratio: (source to defined-point distance/source to desired-point distance).

If we have a field intensity of 577,305 uV/meter at 3 meters, and the receiver sensitivity is about 20.5 uV/m, then the range would be:  $577,305 \times 3 / 20.5 = 84,431$  meters, or 277,000 feet, or 52.4 miles. In this example, the maximum attenuation from an anchor point of 10 feet, (about 3 meters), would be  $20 \log(577,305/20.5) = 89 \text{ dB}$ . The following graphs have normalized path attenuation over a range of 85 dB. By scaling the Y axis to the path loss value of 88.5 dB (85 for convenience), we can look at the measured value at any distance and

Structure	Attenuation
a) Through window in brick wall	2 dB
b) Through metal frame in glass wall	0 dB
c) Through metal frame, glass wall into bldg	6 dB
d) Through office wall	6 dB
e) Through metal door in office wall	6 dB
f) Through cinderblock wall	4 dB
g) Through metal door in brick wall	12.4 dB
h) Through brick wall next to metal door	3 dB

Table 1. Attenuations caused by typical structures.



# When you're chances are you

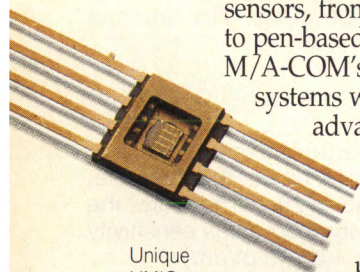

Unique  
HMIC  
silicon  
process.

From cellular base stations to automotive sensors, from the global positioning system to pen-based computers, you'll find M/A-COM's components, subsystems and systems wherever you find today's most advanced RF and microwave technology.

Since we combine proven technological expertise with innovative high-volume, low-cost manufacturing capabilities, M/A-COM is, increasingly, the technological partner of choice for the world's most competitive companies. In fact, we are the only independent RF and microwave company with both the products you need to compete successfully today and the technology you'll need to stay in the forefront tomorrow.

---

## We cover the spectrum.

---

Our new products and our new semiconductor-based design, manufacturing and packaging technologies offer customers unequalled advantages.

Our integrated-solutions approach begins with predictive, physics-based, computer-integrated modeling and design methods that substantially reduce development risk, time and expense. Advances such as our unique ability to link on-wafer testing with continuous flow manufacturing not only cut production costs but also enhance performance and predictability. The result is hardware that meets or surpasses market requirements, and also complies with budget, time-to-market and volume considerations.

M/A-COM's GaAs technology sets the industry standard.



---

## We speak digital.

---

Today, we are integrating the worlds of digital and microwave technology and creating the seamless communications and transportation networks of tomorrow.

Microwave coaxial  
surface mount connector.

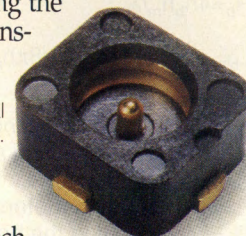

As applications for wireless technology increase, the interface between microwave and digital technology becomes increasingly important. Our digital signal processing capabilities transparently link



# out in front, 'll get there first.

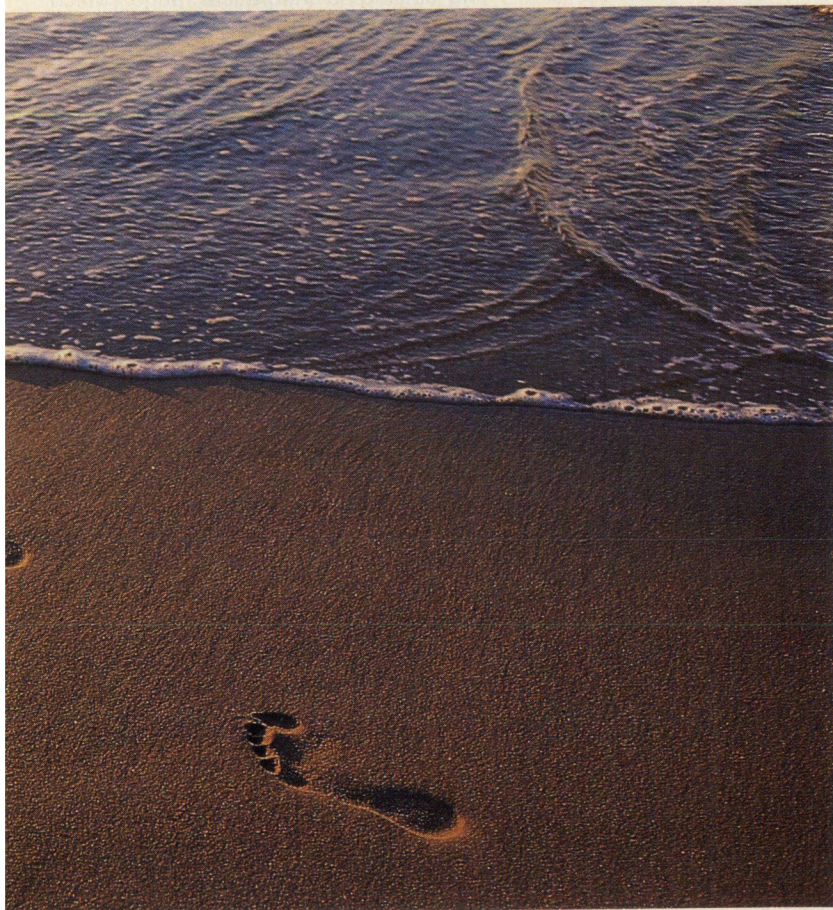

microwave technology to the digital world. And make possible the highly integrated, multifunction solutions which will become the standards of the wireless industry.

---

## **We're thinking smaller.**

---

Lower power consumption, reduced size, lessened noise, and increased efficiency are all critical attributes of today's portable, high-performance products. Because we have expertise in areas such as high-speed digital signal processing, voice and data compression, miniaturization, and end-to-end systems modeling and simulation, we can provide the portable marketplace

with the products and solutions they require. At competitive prices.

At M/A-COM, the changing demands of the marketplace don't come as a surprise because our R&D initiatives are structured to encompass both near term and longer range product development. In this way, we can anticipate change and ensure reliable, predictable transitions from initial product concept to timely delivery.

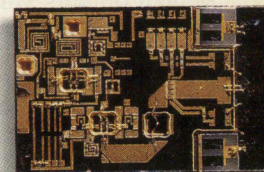

Switch, Limiter and LNA integrated into a common medium.

---

## **Choose your partner.**

---

The most important technological choices and decisions are made in the earliest stages of the product development process, and demand an understanding and awareness of each system and its unique technological needs. This is when M/A-COM's strengths and experience are of greatest benefit to customers. Our expertise, our ability to adapt to the changing needs of both commercial and

government industries, and our commitment to our customers make us your best choice as a technology partner. A partner you can count on to help you get to your destination first.

But whether you are currently looking for solutions designed in at board level or off-the-shelf components, you will benefit from calling us at 1-800-366-2266. In Europe: +44 (0344) 869 595. In Asia: +81 (03) 3226-1671.





compare that with the theoretical 20 dB/decade attenuation slope.

If the desired range of this system were 500 feet, from Figure 1, the signal margin at 20 dB/decade would be about 49 dB. This means that the signal level is 49 dB higher than the minimum signal level for detection. At 40 dB/decade, the signal margin would be 38 dB, and at 60 dB/decade, the signal margin would be 23 dB.

This signal margin can be related to systems reliability. According to the Rayleigh probability distribution model, reliability in terms of signal margin can be expressed as follows:

Margin	Reliability
0	50%
20	90%
30	99.9%
40	99.99%

Figure 2 shows the actual path attenuation measured between two buildings. Measurements were made at different locations, not necessarily in a straight line. As a result, the curve has some perturbations. Basically, the curve initially follows 40 dB/decade, then becomes 20 dB/decade. After encountering blockages in the signal path, the curve finally follows a 60 dB/decade slope. At 500 feet, signal margin is 10 dB.

Figure 3 shows path attenuation at another industrial site. This time, measurements were essentially made in a straight line. Measurements were made from the inside of one building, down the street

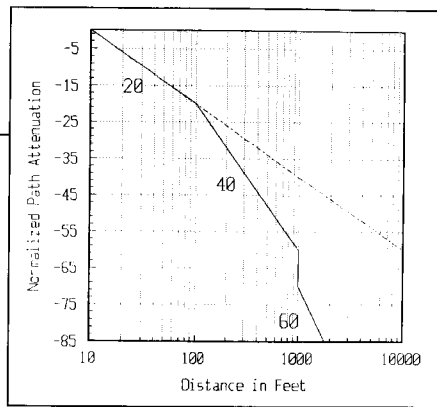

**Figure 1. Plot of attenuation vs. distance for equations 1 and 2, with arbitrary breakpoints inserted in equation 2.**

and into the inside of a second building. Again, the attenuation initially follows about 40 dB/decade. Upon entering the second building (at a distance roughly of 400 feet), the attenuation curve exceeds the 60 dB/decade slope. At 500 feet, the signal margin is about 22 dB.

In practice, it is difficult to predict break points and attenuation slopes. Each site must be surveyed to determine if there is sufficient signal margin at the desired distance.

One could measure range simply by separating the transmitter and receiver until the receiver no longer decodes (or some defined bit error rate is reached). This may be useful in comparing two different systems. If the two systems have identical measurement conditions and performance criteria, then the system with the greatest measured distance may be considered the better system.

However, to simply walk out the system until there is no more communication yields little useful information on the

system's performance at any intermediate position. A "go/no-go" test for maximum distance tells nothing of performance in the range of operation. As noted earlier, the only significant measurement is the signal margin at some defined distance.

The moral of this story is that we cannot use "best case," theoretical values to predict actual operation in a hostile environment. The bottom line is that a survey of the proposed site is required to determine if the actual signal margin at the maximum distance is acceptable. The calculated theoretical range (which may be in miles) is not a good predictor of performance within the anticipated range of operation.

Not only does the attenuation curve deviate from the theoretical 20 dB/decade, but each obstacle produces an attenuation step plus a steeper attenuation curve.

RF

## References

1. Vinko Erceg, Saeed Ghassemzadeh, Maxwell Taylog, Dong Li, and Donald L. Schilling, "Urban/Suburban Out-of-Sight Propagation Modeling", *IEEE Communications Magazine*, June 1992.

## About the Author

Bernard Kasmir is Senior RF Design Engineer at Alarm Devices Manufacturing Company (ADEMCO). He holds BSEE and MSEE degrees and a P.E. license. He can be reached at 160 Eileen Way, Syosset, NY 11791.

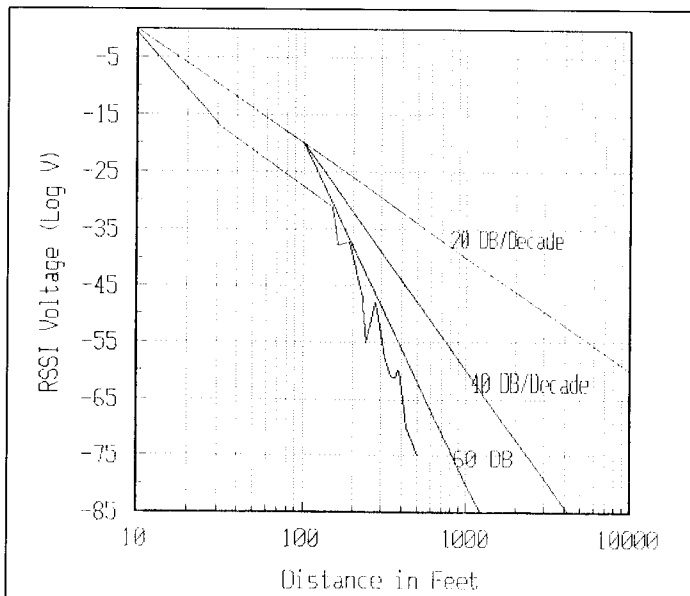

**Figure 2. Measured received signal strength along path between transmitter inside one building to receiver in another building.**

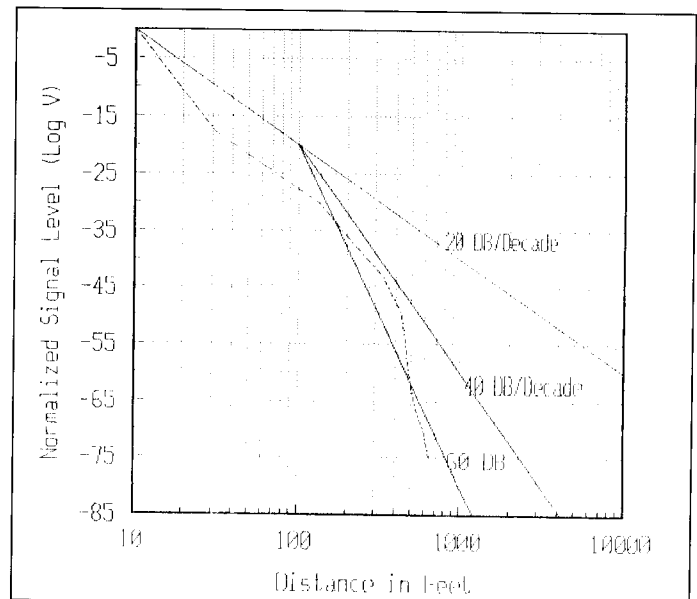
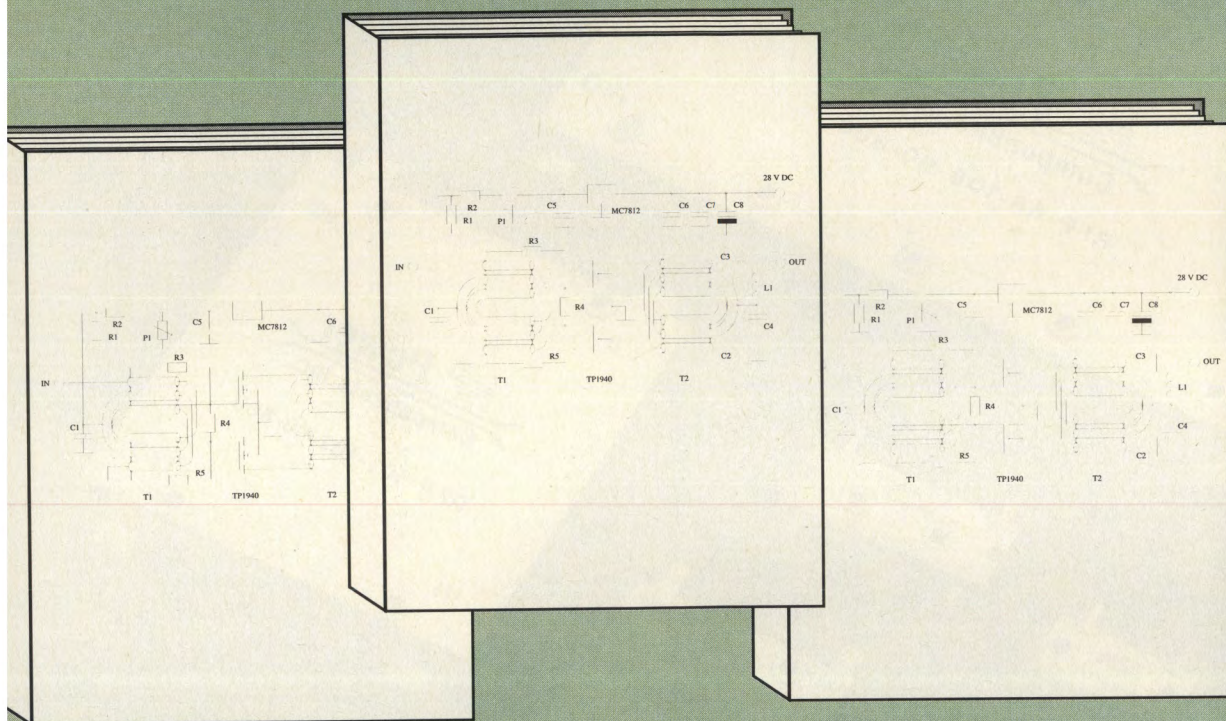

**Figure 3. Measured normalized signal level along straight-line path between transmitter in one building and receiver in another building.**



# RF design™

presents  
The 1993 Catalog/Data Sheet Section



## FEATURING

- Hybrids International, Ltd.
- Locus, Inc.
- RF Power Components, Inc.
- Werlatone, Inc.
- Synergy Microwave Corp.
- Oscillatek
- Magnum Microwave Corp.
- Trans-Tech, Inc.
- Trak Microwave Corp.



# **RF Power**

## **Components Inc.**

### **90° HYBRID COUPLERS**

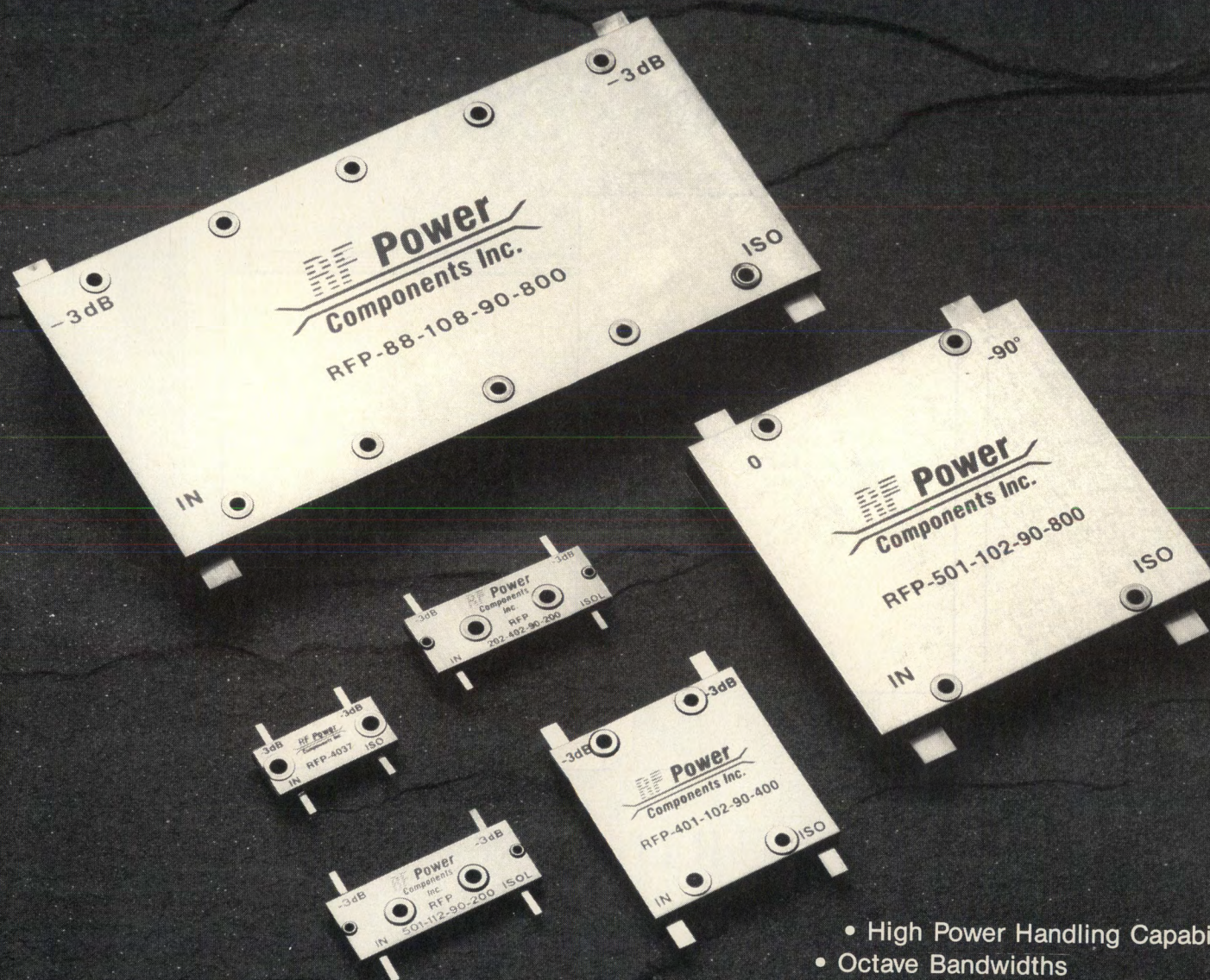

- High Power Handling Capability
- Octave Bandwidths
- Low Insertion Loss
- Low VSWR

FOR ALL OF YOUR **RF Power** REQUIREMENTS



# ELECTRICAL SPECIFICATIONS

MODEL	FREQUENCY RANGE (MHz)	AMPLITUDE BALANCE (dB) Max.	PHASE BALANCE DEG. Max.	POWER WATTS (CW)	ISOLATION (dB) Min.	MAXIMUM VSWR	INSERTION LOSS (dB) Max.	DROP-IN STYLE	CONNECTOR STYLE
RFP-88-108-90-200	88-108	±0.3	±1.5	200	23.0	1.15:1	0.3	205A	305
RFP-88-108-90-400		±0.3	±1.5	400	23.0	1.15:1	0.3	205B	305
RFP-88-108-90-800		±0.3	±1.5	800	23.0	1.15:1	0.2	205C	305
RFP-101-501-90-200	100-500	±0.6	±1.5	200	20.0	1.15:1	0.5	205D	305
RFP-101-501-90-400		±0.6	±1.5	400	20.0	1.15:1	0.5	205C	305
RFP-251-102-90-200	250-1000	±0.5	±1.5	200	20.0	1.15:1	0.5	205D	305
RFP-251-102-90-400		±0.6	±1.5	400	20.0	1.15:1	0.5	205C	305
RFP-201-401-90-200	200-400	±0.5	±1.5	200	23.0	1.15:1	0.3	202	302
RFP-201-401-90-400		±0.5	±1.5	400	23.0	1.15:1	0.3	203	303
RFP-201-401-90-800		±0.5	±1.5	800	23.0	1.15:1	0.4	204	304
RFP-401-102-90-200	400-1000	±0.5	±1.5	200	25.0	1.20:1	0.3	201	301
RFP-401-102-90-400		±0.5	±1.5	400	20.0	1.20:1	0.3	203	303
RFP-401-102-90-800		±0.5	±1.5	800	20.0	1.25:1	0.3	204	304
RFP-501-102-90-200	500-1000	±0.5	±1.5	200	25.0	1.20:1	0.3	201	301
RFP-501-102-90-400		±0.5	±1.5	400	20.0	1.25:1	0.3	203	303
RFP-501-102-90-800		±0.5	±1.5	800	20.0	1.25:1	0.3	204	304
RFP-102-202-90-200	1000-2000	±0.5	±1.5	200	20.0	1.20:1	0.3	201	301
RFP-102-202-90-400		±0.5	±1.5	400	20.0	1.20:1	0.3	203	303
RFP-202-402-90-200	2000-4000	±0.5	±1.5	200	18.0	1.25:1	0.3	201	301

## NOTES

- Above data applies with tests performed in properly designed microstrip test fixtures and terminated into 50 ohms.
- Precautions should be taken for high power applications at the lead interface to avoid voltage breakdown and arching; conformal coating is recommended.
- Couplers must lay flat on the mounting surface for good ground plane contact and thermal path. Mechanical relief for eyelet projection is necessary.
- For power derating, refer to the chart at right.
- All dimensions are in inches.
- Mechanical tolerance:  $\pm .02$ ", unless otherwise specified.
- Lead material: Gold-plated copper per MIL-G-45204, minimum length .15".
- Package material: Aluminum alloy 6061-T651.  
Drop-in units are treated with clear irridite per MIL-C-5541A Type 1, Class 1.  
Connectorized units are painted as per MIL-E-15090, Class 2.
- Standard connectors as per outline; other connectors, frequencies and configurations are available upon request. Please contact the factory for technical support when selecting a coupler for a specific application.

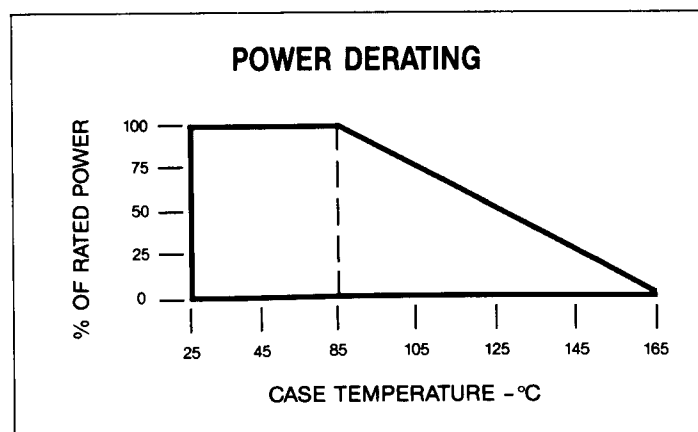



## Crystal Controlled Oscillators

### 60 MHz–18 GHz Miniature Crystal Controlled Oscillators and Oscillator/Multipliers

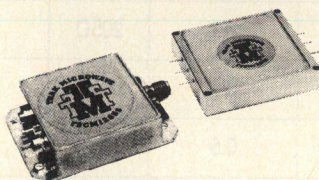

#### ELECTRICAL SPECIFICATIONS (general)

Frequency set accuracy at room temperature:  $\pm 0.001\%$   
 Frequency stability:  $\pm 0.003\%$   
 Aging rate:  $\pm 0.0005\%$  per year  
 Power variation with temperature:  $\pm 2$  dB

Power supply: +15 VDC (other voltages optional)  
 Load VSWR: 1.5:1 maximum  
 Temperature Range: -55 to +85°C. (to +125°C with degradation)  
 Contact factory for other frequencies and/or power levels. (A 1 watt output series is available.)

#### 10 MILLIWATTS MINIMUM OUTPUT

FREQUENCY RANGE	CURRENT mA, nom. at +15 VOLTS	P.C. BOARD MOUNT MODEL NUMBER	MICROSTRIP MODEL NUMBER	BASE PLATE MOUNT MODEL NUMBER	HARMONICS OF CRYSTAL OSCILLATOR UP TO 2nd HARMONIC OF OUTPUT FREQUENCY
60 - 120 MHz	25	5040 - 1056	5140 - 1057	5040 - 1057	> 30 dBc
121 - 240 MHz	35	5041 - 1056	5141 - 1057	5041 - 1057	> 30 dBc
241 - 360 MHz	35	5042 - 1056	5142 - 1057	5042 - 1057	> 30 dBc
361 - 720 MHz	50	5043 - 1056	5143 - 1057	5043 - 1057	> 30 dBc
721 - 1200 MHz	50	5044 - 1056	5144 - 1057	5044 - 1057	> 30 dBc
1.2 - 1.7 GHz	60	-	-	5044 - 1110	> 40 dBc
1.7 - 2.0 GHz	65	-	-	5044 - 1111	> 40 dBc
2.0 - 2.3 GHz	65	-	-	5044 - 1310	> 40 dBc
2.3 - 2.5 GHz	75	-	-	5044 - 1313	> 40 dBc
2.5 - 4.0 GHz	100	-	-	5044 - 1311	> 40 dBc
4.0 - 6.0 GHz	110	-	-	5044 - 1611	> 40 dBc
6.0 - 8.0 GHz	110	-	-	5044 - 1615	> 40 dBc
8.0 - 10.0 GHz	120	-	-	5045 - 1911	> 40 dBc
10.0 - 12.0 GHz	140	-	-	5045 - 1913	> 40 dBc
12.0 - 18.0 GHz	150	-	-	5045 - 1240	> 40 dBc

#### 100 MILLIWATTS MINIMUM OUTPUT

FREQUENCY RANGE	CURRENT mA, nom. at +15 VOLTS	P.C. BOARD MOUNT MODEL NUMBER	MICROSTRIP MODEL NUMBER	BASE PLATE MOUNT MODEL NUMBER	HARMONICS OF CRYSTAL OSCILLATOR UP TO 2nd HARMONIC OF OUTPUT FREQUENCY
60 - 120 MHz	40	5040 - 1086	5140 - 1087	5040 - 1087	> 20 dBc
121 - 240 MHz	50	5041 - 1086	5141 - 1087	5041 - 1087	> 20 dBc
241 - 360 MHz	50	5042 - 1086	5142 - 1087	5042 - 1087	> 20 dBc
361 - 720 MHz	70	5043 - 1086	5143 - 1087	5043 - 1087	> 20 dBc
721 - 1200 MHz	70	5044 - 1086	-	5044 - 1087	> 20 dBc
1.2 - 1.7 GHz	80	-	-	5044 - 1120	> 40 dBc
1.7 - 2.0 GHz	90	-	-	5044 - 1121	> 40 dBc
2.0 - 2.3 GHz	90	-	-	5044 - 1320	> 40 dBc
2.3 - 2.5 GHz	100	-	-	5044 - 1321	> 40 dBc

#### AVAILABLE OPTIONS:

- Gating
- Frequency Trim
- Heater Control
- One watt versions are available

NOTE: Size may vary with options.  
 Contact Factory.

## SC Cut Crystal Controlled Oscillators

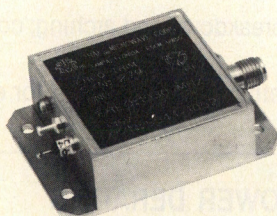

These oscillators are similar to those above but offer the advantage of higher stability over temperature (2 ppm from -54 to +85°C) and lower phase noise under vibration. See our complete catalog or contact our representative or the factory for complete specifications.

Frequency Range (MHz)	Power Output +10 dBm MIN. MODEL NO.	Power Out +20 dBm MIN. MODEL NO.
60- 120	5091-1000	5092-1000
121- 240	5091-1001	5092-1001
241- 360	5091-1003	5092-1003
361- 720	5091-1004	5092-1004
721-1200	5091-1005	5092-1005

Above 1200 MHz contact factory

Current 180 mA typical at +25°C 250 mA typical at +25°C  
 230 mA typical at -54°C 300 mA typical at -54°C

How to order: Specify model number and exact frequency



■ LARGEST SELECTION

■ INDUSTRY PIONEER

# SURFACE MOUNT

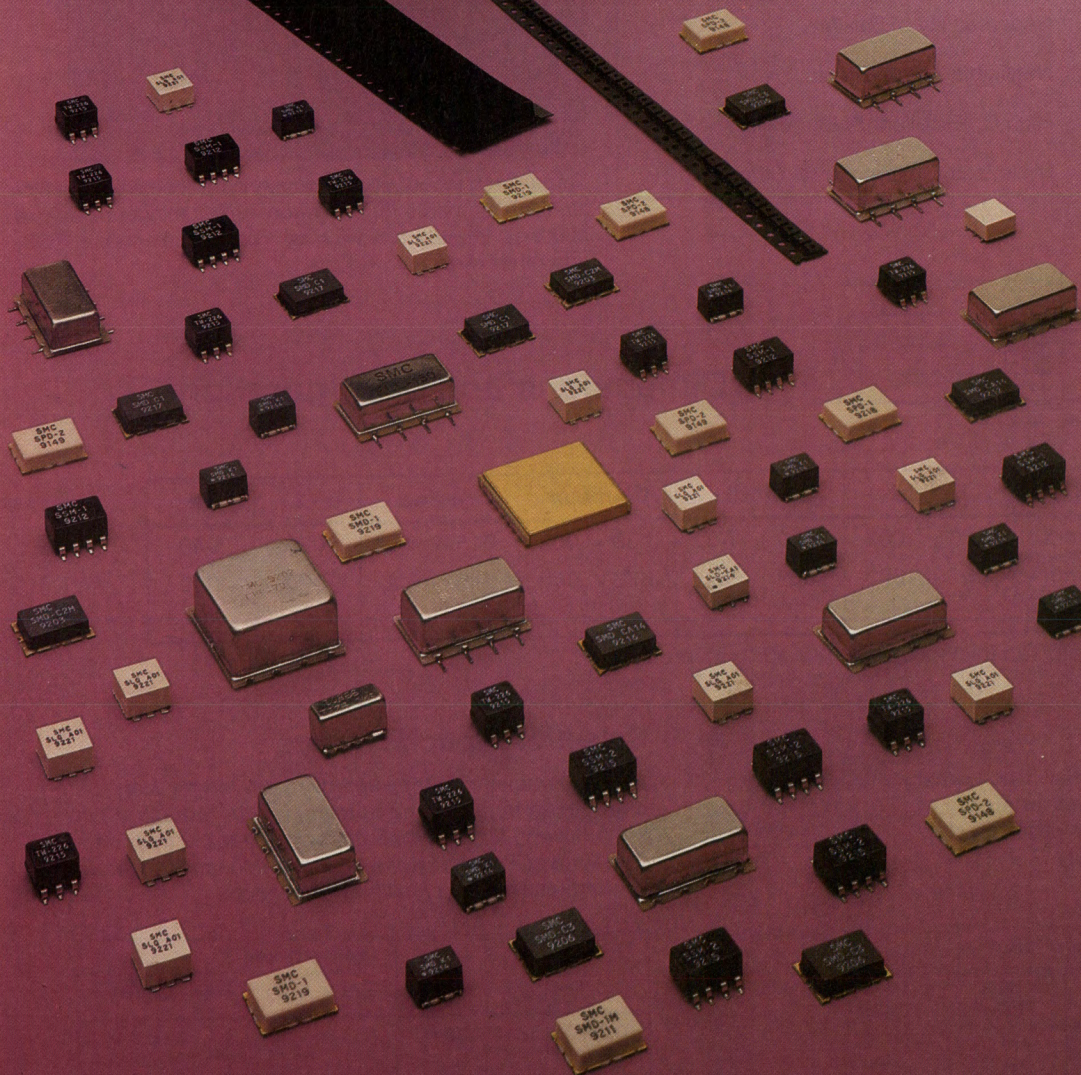

MIXERS • POWER DIVIDERS • COUPLERS • FILTERS  
I/Q MOD. & DEMOD. • PHASE DETECTORS • PHASE SHIFTERS  
ATTENUATORS • VECTOR MODULATORS and more...



483 McLean Boulevard • Paterson, New Jersey 07504 • (201) 881-8800 • Fax: (201) 881-8361



# Miniature Coaxial Line Elements for Wireless Designs

Preliminary

**Trans-Tech**

Features	Benefits
Miniature Size	Extremely Compact Design
High Dielectric Constant	Circuit Miniaturization
Rugged Construction	Eliminate Microphonics
SMT Configuration	Automation Compatible
Tight $\tau_f$ Tolerance	Repeatability of Design
Long Term Stability	Negligible Aging Effects
Low Loss Silver Plating	High Q, Excellent Solderability
Shielded Transmission Line	Minimizes Environmental Effects

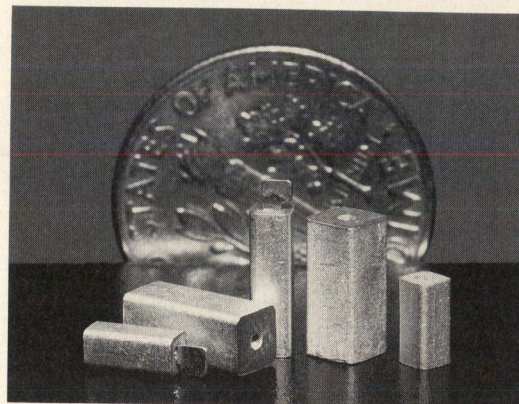

Trans-Tech introduces extremely small coaxial transmission line elements for use where circuit miniaturization is of utmost importance, such as in cellular telephone, PCS, and other wireless products.

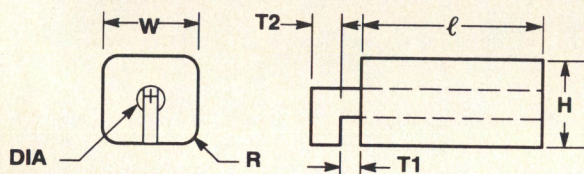

## Dimensions and Configurations

Profile	Size	Height	Width	Diameter	Radius	T1	T2
Miniature Profile (MP)	3 mm	.120 $\pm$ .003	.120 $\pm$ .003	.033 $\pm$ .002	.015 typical	.020	.040
Sub-Miniature Profile (SM)	2 mm	.081 $\pm$ .003	.081 $\pm$ .003	.033 $\pm$ .002	.015 typical	.020	.040

Note: Dimensions are in inches. Tab thickness is 0.020" for both profiles.

## Material Characteristics

The listed Q values are guaranteed for the lowest recommended and highest recommended frequency of each profile and material. The Q increases approximately as the square-root of increasing frequency.

Material	Dielectric Constant	Profile	Electrical Q Factor	
			@ Low Freq.	@ High Freq.
8800	38.6 $\pm$ 2	MP	320	560
		SM	200	360
9000	90.5 $\pm$ 2	MP	160	380
		SM	105	240

## Selection Specifications

At any frequency, the approximate length can be determined by using the nominal length formula ( $\ell$ ) in the following table. While the component is manufactured and guaranteed to the selected resonant frequency, the formula is given to estimate the length.

Type	Material	Nominal Length Formula (in. $\pm$ .010")	Recommended Range $f_0$ (MHz)
Q ( $\lambda/4$ ) Quarter Wavelength	8800	$\ell = 475/f_0$ (MHz)	1650 to 2500
H ( $\lambda/2$ ) Half Wavelength	8800	$\ell = 951/f_0$ (MHz)	3300 to 5000
Q ( $\lambda/4$ ) Quarter Wavelength	9000	$\ell = 309/f_0$ (MHz)	620 to 1650
H ( $\lambda/2$ ) Half Wavelength	9000	$\ell = 619/f_0$ (MHz)	1240 to 3300

## Packaging and Delivery

Consult factory for details.

For additional technical information on the use, measurement technique, and design equations related to Trans-Tech's Coaxial Line Elements, see Coaxial Transmission Line Elements, Trans-Tech publication #50030170.

Trans-Tech, Inc., is a subsidiary of Alpha Industries.

5520 Adamstown Road, Adamstown, MD 21710 Tel: (301) 695-9400 Fax: (301) 695-7065

**Trans-Tech**



# HIGH POWER COMBINERS

Werlatone's extensive line of broadband high power combiner/dividers span the range of 1.0 to 2000 MHz. Both two and four way, as well as n-way power combiners, cover the power range to 20 Kilowatts. Two way combiners are available in 0, 180 and 90 degree models. High power models feature external 50 ohm isolation terminations and **WERLATONE WIDEBAND TECHNOLOGY** which assures low loss, high performance, and reliability you can count on.

MODEL	FREQUENCY RANGE MHz	INSERTION LOSS db	ISOLATION db	POWER WATTS	POWER SPLIT
D1572	1.0-1000	1.0	20	40	4-way
D1635	2.0-220	0.4	20	200	2-way
D2500	10-500	0.7	20	400	2-way
D2599	400-1000	0.5	20	400	16-way
D2076	1.5-30	0.1	22	3000	2-way
D1996	20-100	0.3	20	1500	4-way

*Over 600 additional models to choose from.*



An experienced WERLATONE applications engineering team is ready to answer technical questions and help with your custom designs.

**WERLATONE INC. • P.O. BOX 47 RT 22 • BREWSTER, NY 10509**  
DECADES AHEAD

**PHONE 914 279 6187 FAX 914 279 7404**



# CRYSTAL OSCILLATORS AND THICK FILM HYBRID CUSTOMIZATION

## ENGINEERED PRODUCTS

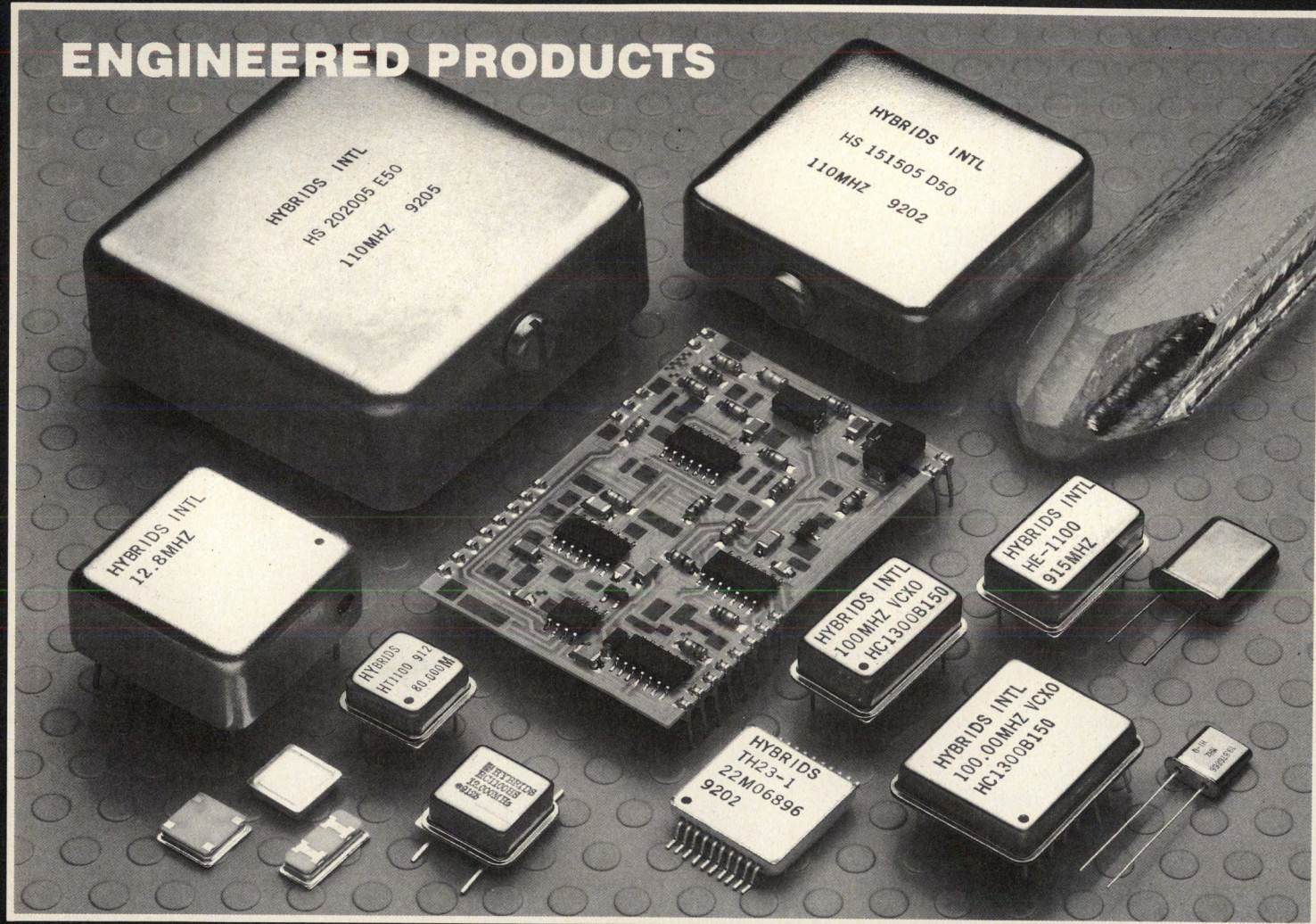

- DESIGNED WITH CMOS, HCMOS, TTL, ECL AND GaAs TECHNOLOGY
- FREQUENCY RANGE FROM 1 Hz TO 1 GHz
- STANDARD FREQUENCIES FROM STOCK TO 4 WEEKS
- CUSTOMIZATION TO CUSTOMER REQUIREMENTS
- TCXO's & VCXO's UP TO 200 MHz
- THICK FILM HYBRIDS CUSTOMIZATION & TURNKEY ASSEMBLY

**HYBRIDS**  
INTERNATIONAL, LTD.

311 NORTH LINDENWOOD DRIVE / OLATHE, KANSAS 66062  
PHONE: (913) 764-6400 • FAX (913) 764-6409



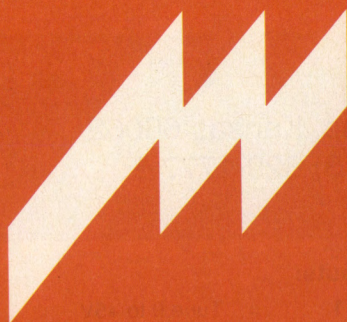

# **MAGNUM MICROWAVE**

## **VCOs**

**25 MHz to 18 GHz—TO-8—Connectorized—Surface Mount**

---

## **DROs**

**2.0 GHz to 23 GHz—Free Running—AFC—PLO**

---

## **CAVITY SOURCES**

**750 MHz to 18 GHz—Free Running—PLO—Synthesizers**

---

## **MIXERS**

**D.C. to 26.5 GHz—TO-8—Connectorized—Microstrip**

---

## **CUSTOM SUBSYSTEMS**

**Utilizing Magnum's Mixer/Oscillator Technology**

---

**4575 Cushing Parkway  
Fremont, California 94538  
Telephone: 510/657-9898  
Fax: 510/490-3351**



**OSCILLATEK**

A DOVER TECHNOLOGIES COMPANY

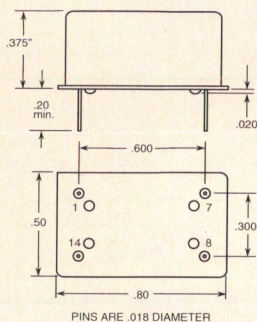
620 N. Lindenwood Drive • Olathe, Kansas 66062  
FAX (913) 829-3505 • Phone (913) 829-1777**14/4 Pin TCXO****B8 Package****Output Options:**

TC	= LS TTL	= 1.0 to 90 MHz
AC	= CMOS AC	= 1.0 to 90 MHz
HC	= HCMOS	= 10 to 50 MHz

**Stability Options:**

A16	= ±1.0 PPM	0° to +50°C	1 to 24 MHz
AB6	= ±2.5 PPM	0° to +50°C	1 to 70 MHz
A56	= ±5.0 PPM	0° to +50°C	1 to 90 MHz
D15	= ±10.0 PPM	-40° to +85°C	1 to 70 MHz

**Screening Options:**

C = Standard Commercial  
S = Class "B" per MIL-O-55310

Typical P/N: HC B8 GO A16 C 24.000 MHz  
GO is predetermined

**Pinouts:**

Pin 1	= Tune 0 to +5V
Pin 7	= Ground
Pin 8	= Output
Pin 14	= +5.0 VDC

**General Specifications:**

Supply Voltage: +5.0 VDC ±5%  
Voltage Stability: <1.0 PPM for ±5%

Trim Range: >15 PPM  
Tuning Voltage: 0 to +5.0 VDC

Seal: <1 x 10<sup>-8</sup> cc/second

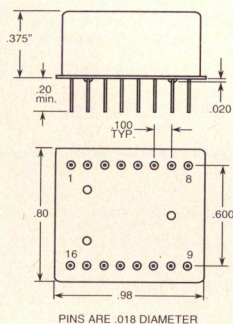
**16 Pin Doublewide DIP TCXO****F4 Package****Output Options:**

TC	= LS TTL	= 1.0 to 70 MHz
AC	= CMOS AC	= 1.0 to 70 MHz
HC	= HCMOS	= 1.0 to 50 MHz

**Stability Options:**

B57	= ±0.5 PPM	0° to +70°C	1 to 24 MHz
B16	= ±1.0 PPM	0° to +70°C	1 to 50 MHz
D16	= ±1.0 PPM	-40° to +85°C	1 to 24 MHz
DB6	= ±2.5 PPM	-40° to +85°C	1 to 50 MHz

**Screening Options:**

C = Standard Commercial  
S = Class "B" per MIL-O-55310

Typical P/N: TC F4 GO D16 S 6.4000 MHz  
GO is predetermined

**Pinouts**

Pin 6	= Tune 0 to +5V
Pin 8	= Ground
Pin 9	= Output
Pin 16	= +5.0 VDC

**General Specifications:**

Supply Voltage: +5.0 VDC ±5%  
Voltage Stability: <1.0 PPM for ±5%

Trim Range: >10 PPM  
Tuning Voltage: 0 to +5.0 VDC

Aging: < 2 PPM per year  
<10 PPM per 10 yrs

Seal: <1 x 10<sup>-8</sup> cc/second

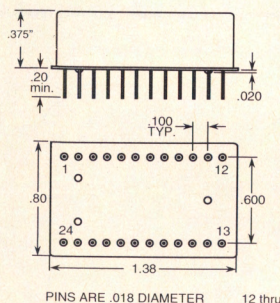
**24 Pin Doublewide DIP TCXO****G2 Package****Output Options:**

TC	= LS TTL	= 1.0 to 90 MHz
AC	= CMOS AC	= 1.0 to 90 MHz
HC	= HCMOS	= 1.0 to 50 MHz

**Stability Options**

B57	= ±0.5 PPM	0° to +70°C	1 to 24 MHz
B16	= ±1.0 PPM	0° to +70°C	1 to 50 MHz
BB6	= ±2.5 PPM	0° to +70°C	1 to 90 MHz
D16	= ±1.0 PPM	-40° to +85°C	1 to 26 MHz
EB6	= ±2.5 PPM	-55° to +85°C	1 to 26 MHz

**Screening Options:**

C = Standard Commercial  
S = Class "B" per MIL-O-55310

Typical P/N: TC G2 GO A16 C 90.000 MHz  
GO is predetermined

**Pinouts**

Pin 1	= Gnd, Case
Pin 3	= Output
Pin 11	= Resistor Tune
Pin 12 to 17	= Gnd, Case
Pin 23	= Gnd, Case
Pin 24	= +5.0 VDC

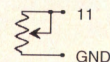
**General Specifications:**

Supply Voltage: +5.0 VDC ±5%  
Voltage Stability: <0.25 PPM for ±5%

Trim Range: >5 PPM  
Tuning Voltage: 0 to +5.0 VDC  
Tuning Resistor: 20KΩ Pot. 11 to Gnd

Aging: <1 PPM per year  
<5 PPM per 10 yrs

Seal: <1 x 10<sup>-8</sup> cc/second

**CALL FOR OUR 100 PAGE CATALOG FOR MORE OPTIONS**

INFO/CARD 43



# HIGH DYNAMIC RANGE

## MIXERS / CONVERTERS / AMPLIFIERS / MULTICOUPLERS

Modern receiving equipment is subjected to dense and high level RF environments. State of the art solutions are required to handle multiple strong signals without masking desired weak signals. LOCUS has developed a series of high dynamic range components for such applications in the HF/VHF frequency ranges.

### HDR MIXERS AND CONVERTERS

LOCUS high dynamic range mixers typically provide an intercept point of +45 dBm which translates to 90 dB down products of 0 dBm signals. For frequency ranges of an octave or greater, second-order intermodulation products are of concern. The LOCUS mixers provide comparable level rejection of second-order products. Single tone (one input signal) mixer spurs are also consistent at typically 90 dB down.

MODEL	TYPE	IN (MHz)	LO (MHz)	OUT (MHz)
RFC-251A	Image Reject Downconv	8-20	17-19	0.5-10
RFC-400A	Downconv/I&Q Out	160±24	160	dc-12
RFC-400B	Downconv/I&Q Out	70±12	70	dc-6
RFC-500A	Downconv/BB Out	160±6	153	1-13
RFC-550A	Image Reject Downconv	70±5	76	1-11
RFC-600A	Tunable HF Upconv	2-32	52-82	50
RFC-600B	Tunable HF Upconv	2-32	72-102	70
RFC-650A	Image Reject (SSB) Upconv	1-11	76	65-75

### FEED FORWARD AMPLIFIERS

LOCUS RF-2800 Series Feed Forward Amplifiers provide a 3rd order output intercept of +65 dBm typical, +60 dBm minimum over the 1 to 88 MHz range with reduced performance to 200 MHz. This is accomplished with gains as low as 7 dB, giving input intercepts as high as +58 dBm typical, +53 dBm minimum.

MODEL/GAIN	FREQ. RANGE (MHz)	TYPICAL OUTPUT INTERCEPT POINT	
		3rd ORDER (dBm)	2nd ORDER (dBm)
RF-2801A/16	1-88	+65	+120
RF-2801B/11	2-30	+65	+120
RF-2802C/16	1-30	+65	+120
RF-2810B/16	2-30	+68	+120

### MULTICOUPLERS

The RF-2800 Series Feedforward Amplifiers are incorporated in various multicoupler configurations that contain unique, high level power dividers. LOCUS developed the high dynamic range power dividers to overcome the limitations of typical catalog item power dividers when used with the Feedforward Amplifiers.

Complete converter subsystems are available to provide >90 dB of image rejection, and high dynamic range baseband amplification. Anti-aliasing lowpass filtering and group delay equalization for various output bandwidths are also available. Passband amplitude ripple/variations are 1 dB maximum for these configurations. Units can also be supplied with digital output.

## Kaman Sciences Corporation

### Locus Division

P.O. Box 740 • State College, PA 16804-0740 USA  
(814)466-6275 • FAX:(814)466-3341



## RFIC Chip Set Targets 900 MHz Transceivers

By Jeff Ortiz, Sheryl Zavion and Paul Holmes  
Motorola, Inc., Semiconductor Products Sector

The era of tetherless communications, where a person may initiate or receive a communication unfettered by wires, is just beginning. By the end of 1992, there were 21 million cellular subscribers, more than 20 million pagers in operation and 60-plus million cordless phones worldwide. In the United States alone there are over eleven million cellular subscribers and eleven million pagers in operation. In addition, approximately ten million cordless telephones are purchased annually.

The Personal Communicator, as described by A.D. Little's 1990 study on Personal Communication Services, is rapidly becoming a reality. This system will allow a person to place or receive a call at home, the office, a shopping center, restaurant, or in the next city or state with a handset cost of under \$100. This and subsequent market studies have found that almost 50 million U.S. households would subscribe to such a system. Similar opportunities for tetherless communications exist worldwide, where the next generation cordless systems such as cordless telephony (CT1), Telepoint (CT2, CT2-Plus), PCN, Japan Personal Handy Phone (JPHP) and wireless PBX (DECT, CT2) are being implemented. In the U.S., similar services could be offered in the ISM bands under Part 15 operation using spread spectrum or very low power transmission. It is expected

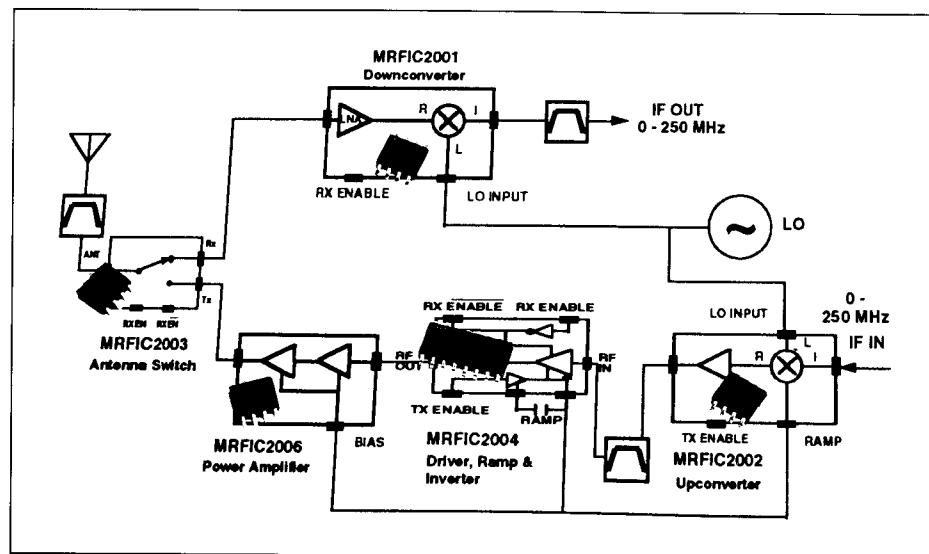

Figure 1. 900 MHz RFIC front end.

that by 1994 the direction of PCS in the United States will be clearly defined by the FCC.

The system designer has a daunting task in meeting his customers' (the end users') expectations for the performance of these new generation wireless systems. The criteria are small size and weight of the handset, long talk time, landline quality voice reception, and low cost. At the system design level, this means high integration levels, minimal number of batteries, low current drain,

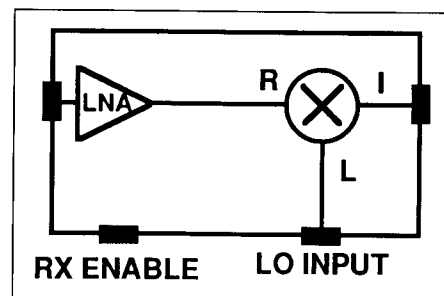

Figure 2. MRFC2001 900 MHz downconverter.

Chip Set Requirements		
Customer Expectations	Systems Designer	Solutions
End User	Systems Designer	
Small size & weight	High Level of Integration Chip Compatibility Low Voltage	RFICs Partitioned for ease of integration, 3V or less designs
Long talk time	High device efficiency Long battery life	High efficiency functions Standby mode
Landline quality	Functions which meet requirements	Functions which meet system requirements Performance over temperature
Low Cost	Inexpensive but easy to use. Flexibility across platforms	Lowest cost circuit technology. Meet several platform requirements. On-chip system functions. Plastic surface mount packages

Table 1. Generic RFIC front end requirements.

Parameter	MIN	TYP	MAX	UNITS
Supply Voltage	2.7	3.0	5.0	V
RF Frequency	500		1000	MHz
IF Output Frequency	0 (DC)		250	MHz
@3V, 900 MHz, 25 °C:				
Supply Current				
On-Mode		4.7	5.5	mA
Off-Mode (Enable < 1.0 V)		0.1	2.0	μA
Conversion Gain	20	23	26	dB
SSB Noise Figure		5.5		dB
Third Order Intercept (Input)	-26	-22.5		dBm
P <sub>out</sub> : 1 dB Compression		-10		dBm
LO Drive Level		-10		dBm

Table 2. MRFC2001 performance parameters.



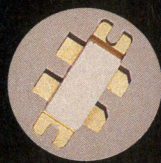

# Richardson Electronics is Your Global Partner in RF Technology

Offering solutions to customer problems for more than 40 years, Richardson Electronics, Ltd. has grown into one of the world's premier suppliers of RF devices.

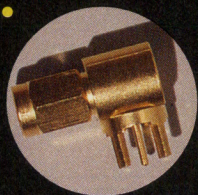

## *This Month's Feature . . .*

- Technical Expertise
- Experience
- Inventory
- Market Knowledge
- Supplier Literature

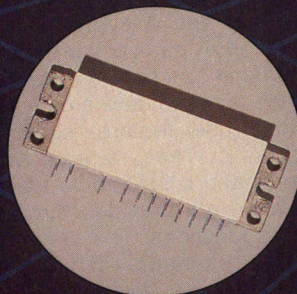

**Amphenol  
RF CONNECTORS**

**QUALITY  
SERVICE  
VALUE**

Richardson Electronics is now your source for coaxial connectors from the world's largest manufacturer—Amphenol®. A comprehensive inventory of Amphenol cable connectors, receptacles, adapters, terminations and accessories are available off-the-shelf from Richardson.

Our industry-leading RF suppliers . . .



**MOTOROLA**



**SGS-THOMSON**

**Amphenol®**

**MACOM**



**RF JOHNSON**



**PHILIPS**



**RF PRODUCTS**



**PINEAPPLE  
TECHNOLOGIES**

U.S. (800) RF POWER  
CANADA (800) 348-5580  
U.K. (0522) 543631  
FRANCE (1) 34-26-4000  
ITALY (055) 420-10-30  
SPAIN (1) 528-37-00  
GERMANY (089) 80-02-13-1  
JAPAN (3) 3874-9933  
SINGAPORE (65) 298-4974



**Committed to the RF Market—**

**Richardson  
Electronics, Ltd.**

40W267 Keslinger Road  
LaFox, Illinois 60147  
(708) 208-2200

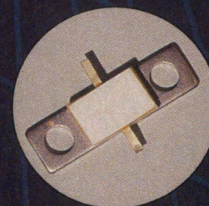

Latin America and other international inquiries, contact Corporate Headquarters at (708) 208-2200  
INFO/CARD 13



Parameter	MIN	TYP	MAX	UNITS
Supply Voltage	2.7	3.0	5.0	V
RF Frequency	500		1000	MHz
IF Input Frequency	0 (DC)		250	MHz
@3V, 900 MHz, 25 °C:				
Supply Current				
On-Mode (Enable > 2.0 V)		5.5	7.0	mA
Off-Mode (Enable < 1.0 V)		0.1	2.0	μA
Conversion Gain (IF Matched)	8	10	12	dB
SSB Noise Figure		10		dB
P <sub>out</sub> , 1 dB Compression		-18		dBm
P <sub>out</sub> , Saturated	-16	-14		dBm
LO Drive Level		-10		dBm

Table 3. MRFIC2002 performance parameters.

Parameter	MIN	TYP	MAX	UNITS
Supply Voltage	2.8	3.0	6.0	V
RF Frequency	100		1000	MHz
@3V, 900 MHz, 25 °C:				
Supply Current			100	μA
Antenna - Rx Loss		0.5	0.8	dB
Antenna - Tx Loss		0.8	1.0	dB
Isolation - Rx	17	20		dB
Isolation - TX	19	23		dB
P <sub>out</sub> , 1 dB Compression		21		dBm

Table 4. MRFIC2003 performance parameters.

long battery life, functional performance meeting or exceeding the requirements of the new wireless systems' specifications and, finally, inexpensive but easy-to-use chip sets. The chip sets should also be flexible enough to use in several platforms. Table 1 translates what customer expectations and system design requirements mean at the RF device level.

The first systems to be introduced are in the 800 MHz to 1000 MHz frequency spectrum — generically referred to as 900 MHz. At the same time, new digital cellular systems are being implemented in Europe (GSM), Asia (GSM and TDMA/FDD), Japan (JDC) and North

America (TDMA/ FDD, CDMA) in the same frequency band.

### A System Solution

Previously, a 900 MHz transceiver front end was dominated by discrete transistors, passive elements and a few general purpose MMICs tied together with minimal integration. As a result, the system's designer had to perform significant RF matching analysis among disparate components. It is difficult to optimize system performance versus board

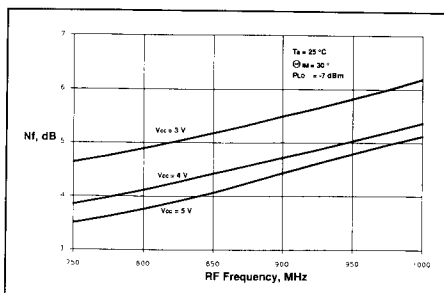

Figure 3. Noise figure vs. RF frequency — MRFIC2001 downconverter.

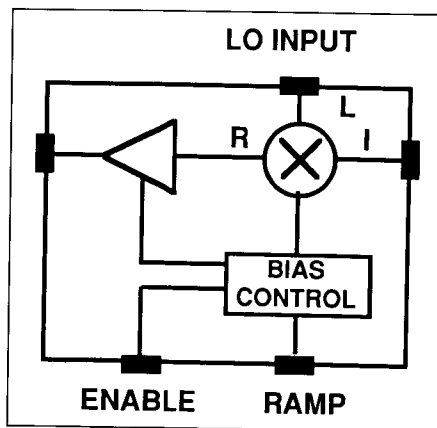

Figure 4. MRFIC2002 900 MHz up-converter.

Parameter	MIN	TYP	MAX	UNITS
Supply Voltage	2.7	3.0	4.0	V
RF Frequency	800		1000	MHz
@3V, 900 MHz, 25 °C:				
Supply Current,				
TX EN High, RX EN Low		11	13	mA
Supply Current,				
TX EN Low, RX EN High		0.7	1.5	mA
Standby Current		700		μA
Gain Control Range		34		dB
Gain (Small Signal)	19	21.5	24	dB
Third Order Intercept (Output)		7.5		dBm
P <sub>out</sub> , 1 dB Compression	-4.0	-1.0		dBm

Table 5. MRFIC2004 performance parameters.

Parameter	MIN	TYP	MAX	UNITS
Supply Voltage	2.7	3.0	4.0	V
RF Frequency	500		1000	MHz
@3V, 900 MHz, 25 °C:				
Supply Current - Total		46	50	mA
Gain (Small Signal)	19	23	26	dB
P <sub>out</sub> , 1 dB Compression	+12	+15.5		dBm
Third Order Intercept		+25		dBm

Table 6. MRFIC2006 performance parameters.

layout and size. The discrete component solution also increases the number of devices and solder joints, creating the potential for reduced reliability.

The MRFIC200X chip set provides the RF system designer with a complete CT2 front end requiring minimal filtering and off-chip interface circuitry. In designing the chip set, a systems approach was taken in partitioning the receive and transmit functions to provide for ease of insertion and device compatibility. Additional user features such as adjustable bias current, receive and transmit enable and a selectable transmit ramp function are provided through on-chip system functions. The chip set, consisting of an antenna switch, down-

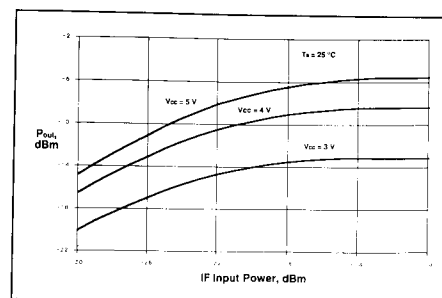
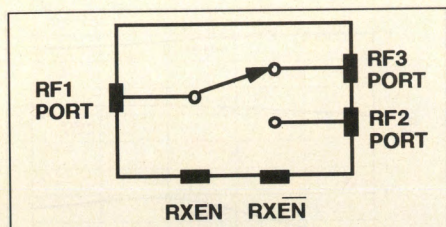

Figure 5. P<sub>out</sub> vs. IF input power — MRFIC2002 upconverter.

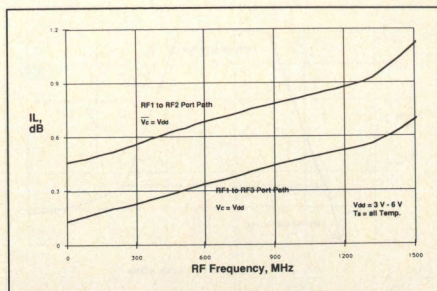



**Figure 6. MRFIC2003 antenna switch.**

converter, upconverter, driver/ramp/inverter and power amplifier, is shown in Figure 1. While designed as a complete chip set for the CT2 application, partitioning of the functions makes these devices usable in CT1, GSM and ISM system designs as well.

Each device is designed for 3 volt operation and supports the system desire for smaller and lighter handsets. All the devices except the driver/ramp/inverter and the power amplifier are usable up to 5 volts, allowing for design flexibility in many 900 MHz systems. Since longer battery life is necessary to provide more talk time for the user, the power down



**Figure 7. RF1 to RF3 insertion loss vs. frequency — MRFIC2003 antenna switch.**

standby mode keeps the "not-in-use" current drain to microamps. Design utilization has also been simplified by having single-ended inputs and outputs on the devices, which require no off-chip baluns. Application flexibility is provided by external LO and IF matching.

Since the systems for which this chip set is intended are under significant pressure to provide excellent performance while keeping costs to a minimum, all devices except the antenna

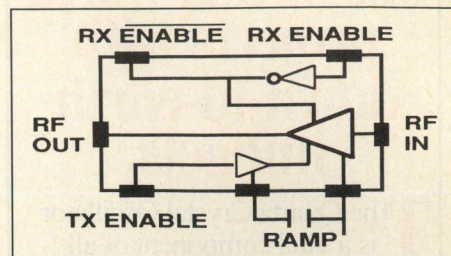

**Figure 8. MRFIC2004 driver, ramp and inverter.**

switch are fabricated in a high volume, high performance silicon process known as MOSAIC™ 3. The antenna switch is built in Motorola's fully qualified Gallium Arsenide wafer fab which has been built and is operated to silicon production standards. Each device is packaged in plastic SOIC packages (8 or 16 pin) at one of Motorola's high volume manufacturing sites.

#### 900 MHz Downconverter

The MRFIC2001, shown in Figure 2, is a double-balanced mixer design with single-ended inputs, requiring no filter-

**CRYSTAL FILTERS**

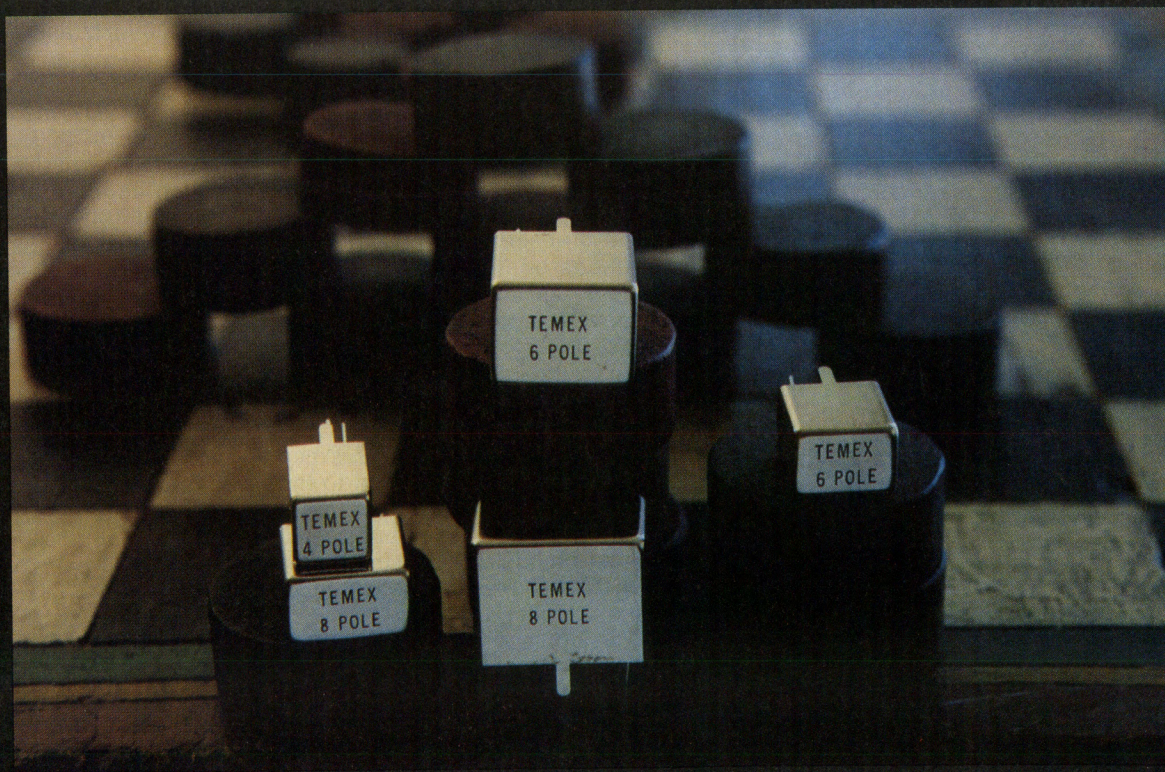

**TEMEX ELECTRONICS**

3030 W. Deer Valley Road Phoenix, AZ 85027 (602) 780-1995 FAX: (602) 780-2431



# The 9300 series: designed for out-of-this-world projects with down-to-earth budgets.

The Quartz Crystal Oscillator is a vital component of all spacecraft computer clocks, frequency reference devices and communication sources. In the world of Lightsats, size and weight are important factors. Of course, you've also got to consider reliability, aging, and power requirements.

But all other things being equal, wouldn't you want a smaller, lighter unit?

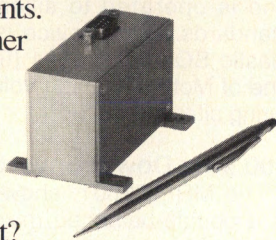

Meet the **FTS 9300** series. With performance that matches or exceeds much larger units, very high reliability, low frequency aging, and medium D.C. power requirements, they

meet every criteria for Lightsat. But the **FTS 9300** series is smaller (as little as 6 cubic inches) and lighter (as little as 5 ounces).

Now, you'd expect a technological advance in size and weight reduction like this to cost you more. But you're in for a big surprise. One of the nicest little features of the new 9300 series is that you'll pay less!

Want to find out more? Send for our free new brochure on the **FTS 9300** series.

**FTS / AUSTRON**  
FREQUENCY AND TIME SYSTEMS, INC.  
a DATUM company

34 Tozer Road, Beverly, MA 01915-5510  
Tel (508) 922-1523 Fax (508) 927-4099

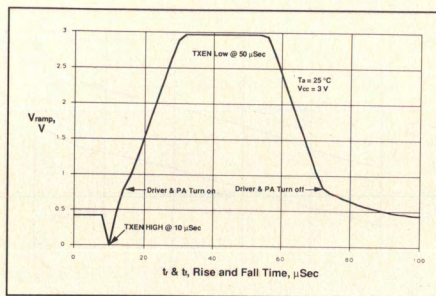

Figure 9. Ramp rise and fall time — MRFIC2004 driver, ramp and inverter.

ing between the LNA and the mixer. The internal matching of the RF port reduces board space and minimizes design considerations.

To keep current drain to a minimum the device has a logic controlled power down with an off-mode current drain of less than 2 microamps. A tradeoff has also been made between operating current and linearity (third order intercept point) to further reduce current drain.

The downconverter design allows for a very broad RF frequency range of 500 MHz to 1000 MHz and a wide IF (DC to 250 MHz) which makes the device useful in many of the developing 900 MHz systems. Noise figure results over frequency are shown in Figure 3.

## 900 MHz Upconverter

Like the down converter, the MRFIC2002 (Figure 4), employs a double balanced mixer with single-ended inputs. The on-chip matching of the RF port reduces board space and minimizes the design interface issues.

This device also minimizes current drain by a TTL/CMOS logic controlled power down through the "Enabled" pin. In the off-mode, current drain is less than 2 microamps. The mixer circuit provides conversion gain of 10 dB. When the IF port is properly matched to the system IF, the mixer's high gain eliminates the need for an input buffer amp between the modulator and the mixer. Figure 5 charts power output as a function of the IF input power.

To save current further in various TDD/TDMA systems, a second method of enabling/disabling the MRFIC2002 is provided. In this method the device is triggered from a ramp provided by the MRFIC2004, which will be discussed later. This method is more desirable as it allows the MRFIC2002 to remain off during guard band times as well as during idle mode. As with the downconvert-

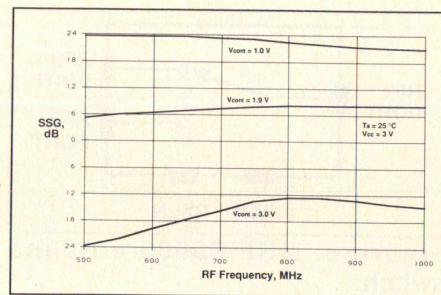

Figure 10. Small signal gain vs. RF frequency — MRFIC2004 driver, ramp and inverter.

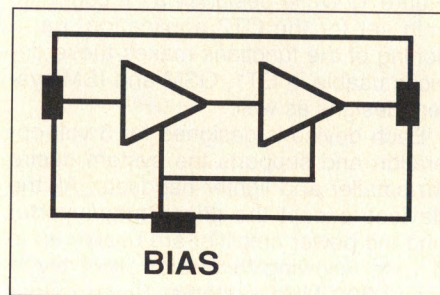

Figure 11. MRFIC2006 integrated power amplifier.

er, the upconverter handles a very broad RF frequency range of 500 MHz to 1000 MHz and a wide IF (DC to 250 MHz).

## 900 MHz Antenna Switch

The MRFIC2003, shown in Figure 6, is a UHF Gallium Arsenide antenna switch capable of operating between 100 and 1000 MHz. The circuit utilizes MAFET™ (Motorola Advanced FET) devices which provide the system designer with high isolation and low loss. The need for a negative supply is alleviated by an on-board capacitor.

The excellent capability of GaAs to provide good isolation between the receive and the transmit functions as well as to limit signal loss is shown in Table 4. Typical isolation is 20 dB for the receive path and 23 dB for the transmit. Receive path loss is 0.5 dB typical and the transmit path loss is 0.8 dB typical, both at 900 MHz. Receive path and transmit path loss budgets over frequency are shown in Figure 7.

Switching is handled with TTL/CMOS inputs: "Receive Path Enable" and "Receive Path Not Enable", requiring no off-chip interface. Since the switch is designed for applications in low power systems, the power handling was targeted at 50 mW (17 dBm) or less to minimize chip size and therefore cost.



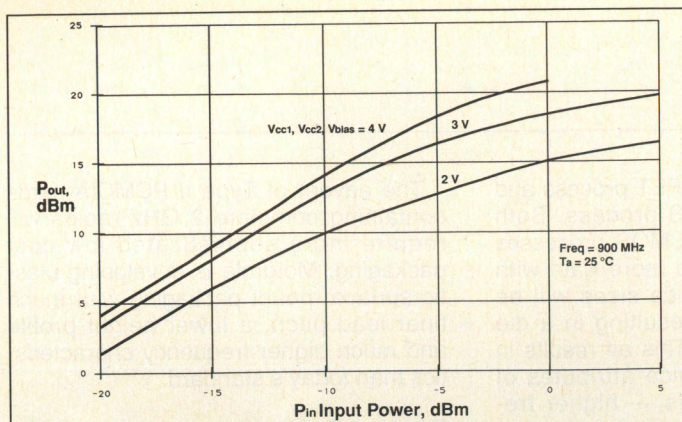

Figure 12.  $P_{out}$  vs.  $P_{in}$  — MRFIC2006 power amplifier.

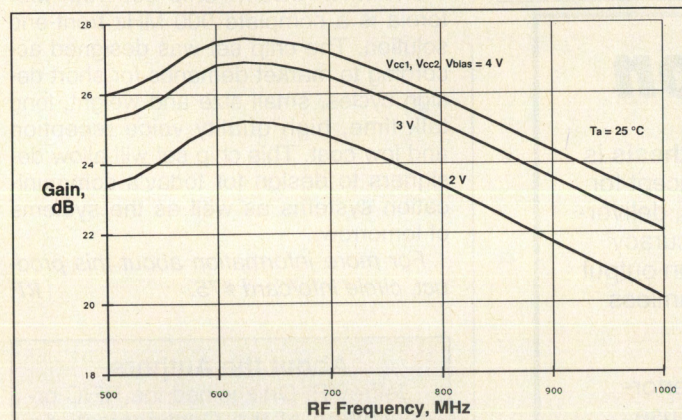

Figure 13. MRFIC2006 gain vs. frequency.

### 900 MHz Driver, Ramp & Inverter

The new Time Division Duplex (TDD) wireless systems now being introduced require envelope shaping of the transmit burst to reduce spectral splatter. The MRFIC2004, shown in Figure 8, has a ramp function controlled by a user-selected capacitor connected between the two leads as shown. Figure 9 shows an example of the ramp voltage profile for the CT2 application. The driver, ramp and inverter can also perform the ramping function in GSM systems.

The device contains an on-chip inverter function to control the antenna switch and upconverter, eliminating the need for the system designer to worry about these interface issues. The 34 dB of gain control provides a method to trim the PA output power and realize the CT2 low power mode. Gain over frequency as a function of gain control voltage is charted in Figure 10. To extend battery life, the standby current in the power down mode is 700  $\mu$ A. The MRFIC2004 is usable from 800 MHz to 1 GHz.

### 900 MHz Integrated Power Amplifier

The MRFIC2006 in Figure 11 is a low cost, low power integrated 2-stage PA with 50 ohm input and output. Intended for low power systems such as CT2, CT2-Plus, CT1 and the U.S. ISM spread spectrum applications, the PA has a typ-

ical power output at 1 dB compression of 35.5 mW (15.5 dBm).

The bias pin feature allows the system designer to operate the amplifier in either class A or class AB by externally adjusting the bias current. Another advantage of this bias control is that it gives the system designer an easy method to set the output power. Table 6 lists the key performance parameters of the device.

For those systems where transmit waveform shaping is required, the MRFIC2006 can be ramped by applying the ramp voltage from the MRFIC2004 to the bias pin. Key performance parameter plots of interest to the system designer are shown in Figures 12, 13, 14 and 15.

### Future System Solutions

900 MHz wireless communications systems are the first of the personal communication systems to be offered to the business and consumer markets. Before long, systems in the 1.8 GHz to 2.0 GHz spectrum (DECT, JPHP, USPCS) will be available for in-building and pedestrian use. While these systems will accommodate moderate data transmission rates, there is growing interest in the 2.4 GHz to 2.6 GHz spectrum for high speed wireless local data transmission. These higher frequency applications will have the same user expectations as the 900 MHz systems —

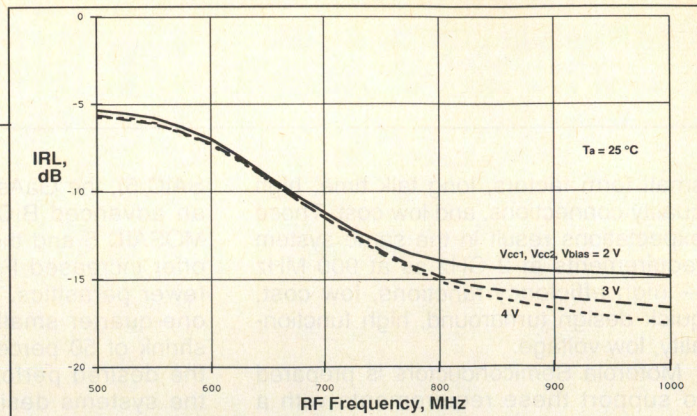

Figure 14. Input return loss vs. frequency.

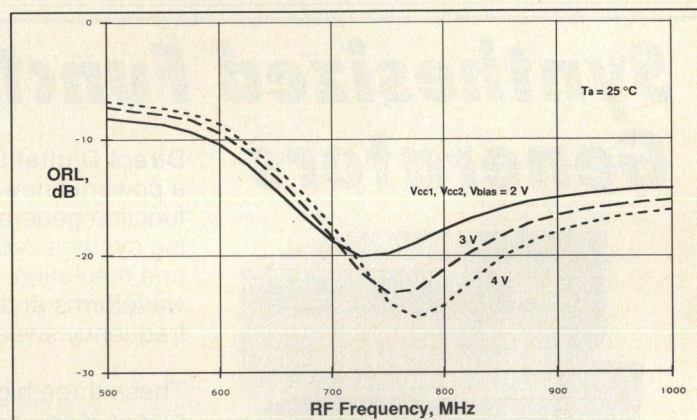
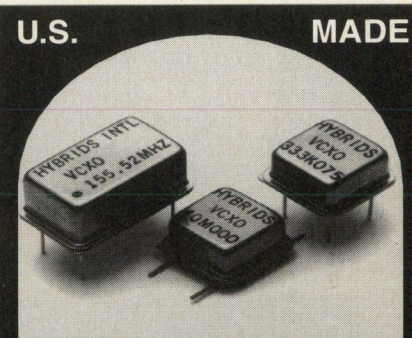

Figure 15. Output return loss vs. frequency.



### VCXO's CRYSTAL CLOCK OSCILLATORS

CMOS, ECL, TTL  
FREQUENCY RANGE  
TO 300 MHz

#### OPTIONS:

- Pullability
- Control Voltage
- Linearity
- Accuracy and Temp. Stability
- S.M.D. and Other Packages

**HYBRIDS**  
INTERNATIONAL LTD.

311 N. LINDENWOOD DRIVE/OLATHE, KS 66062  
PHONE: (913) 764-6400 • FAX (913) 764-6409

INFO/CARD 48



small form factors, long talk time, high quality connections, and low cost. These expectations result in the same system requirements at 2 GHz as at 900 MHz — high efficiency functions, low cost, quick design turnaround, high functionality, low voltage.

Motorola Semiconductors is prepared to support these requirements with a higher frequency bipolar process (MO-

SAIC 5), the GaAs MAFET process and an advanced BiCMOS process. Both MOSAIC 5 and the BiCMOS processes offer increased  $F_t$  and more gain with fewer parasitics. Device sizes will be one-quarter smaller resulting in a die shrink of 50 percent. This all results in the desired performance attributes of the systems designers — higher frequency, more gain and lower noise.

The advent of Type II PCMCIA cards containing complete 2 GHz radios will require more sophisticated low cost packaging. Motorola is developing plastic surface mount packaging with much finer lead pitch, a lower height profile and much higher frequency characteristics than today's standard.

### System Summary

The MRFIC200X chip set from Motorola is a complete 900 MHz front-end solution. The chip set was designed according to market demands for short design cycles, small size and weight, long talk time, high quality voice reception and low cost. This chip set will allow designers to design for today's communication systems as well as the systems of tomorrow.

For more information about this product, circle info/card #75. **RF**

## Synthesized Function Generators

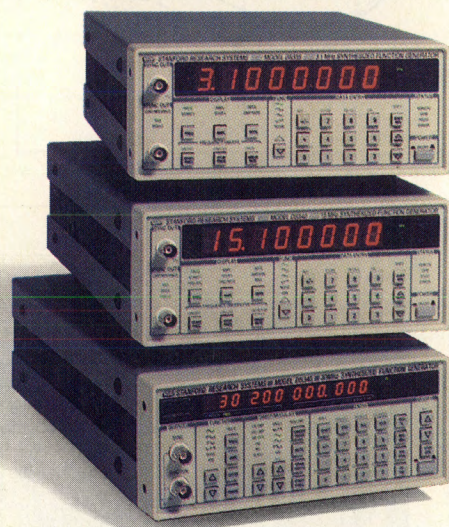

**Direct Digital Synthesis** is a powerful new concept for function generators, delivering synthesized accuracy and resolution, clean output waveforms and seamless frequency sweeps.

These three high performance instruments use DDS technology to provide a range of features, such as standard waveforms (sine, square, triangle ramp), built-in modulation, and arbitrary waveforms, making them suitable for a variety of benchtop and ATE applications.

**Outstanding performance. Unsurpassed Value.**

	DS335	DS340	DS345
Maximum Frequency	3.1 MHz	15.1 MHz	30.2 MHz
Frequency Resolution	1 $\mu$ Hz	1 $\mu$ Hz	1 $\mu$ Hz
Output Accuracy	$\pm 0.1$ dB	$\pm 0.1$ dB	$\pm 0.2$ dB
Maximum Output	20 Vpp (Hi Z)	20 Vpp (Hi Z)	20 Vpp (Hi Z)
THD ( $f_0=10$ kHz)	< 0.05%	< 0.05%	< 0.10%
Spurs ( $f_0=1$ MHz)	< -65 dBc	< -65 dBc	< -55 dBc
Modulation	FSK	FSK	AM, FM, PM, Burst
Arbitrary Waveforms	none	16K points	16K points
GPIO/RS232	\$395	\$495	\$495
<b>Price (U.S. List)</b>	<b>\$995</b>	<b>\$1595</b>	<b>\$2195</b>



### STANFORD RESEARCH SYSTEMS

1290 D Reamwood Avenue, Sunnyvale, CA 94089  
TEL (408)744-9040 FAX 4087449049

### About the Authors

Jeffrey P. Ortiz joined the RFIC organization of the Communications Semiconductor Products Division (CSPD) of Motorola's Semiconductor Products Sector (SPS) in 1990, where he is responsible for the design and development of Si RFICs for the portable personal communications systems. Sheryl S. Zavion joined the RFIC organization in Motorola CSPD upon its formation in 1990, developing 900 MHz GaAs and Si MMICs for commercial personal communications systems. Paul Holmes joined CSPD in 1993 as the marketing strategy manager for the RFIC organization and the wireless microcell market segment. They may be reached at Motorola Inc., Communication Semiconductor Products Division, Phoenix Technology Center, 7755 South Research Drive, Suite 110, Tempe, AZ 85284. Tel: (602) 897-4480.

**Don't Miss  
RF Expo East  
Oct. 19-21  
Tampa, FL**



## Ultra-Small 2.4 GHz Power Amplifier

Teledyne Microwave has introduced the TAE-1010A, a new GaAs MMIC amplifier that covers the "license-free" 2.4 GHz band. A class AB amplifier, this product offers designers of wireless communication systems a versatile solution for applications such as LANs, point-of-sale and data collection terminals, PBXs and mobile computing. The ultra-small surface mountable gullwing package lends itself well to low-cost, high-volume manufacturing processes. The TAE-1010A provides +27 dBm of output power with 30 dB gain. Third order inter-

modulation distortion is typically 39 dBm. The typical current consumption is 420 mA at +5 VDC ( $V_{DD}$ ) and less than 25 mA at -5 VDC ( $V_{GG}$ ). In addition, this miniature amplifier offers a unique benefit of bias flexibility: 3.3 VDC with 150 mW output and 30 dB gain, and 7.0 VDC with 1 W output and 27 dB gain. The TAE-1010A is available from stock. The amplifier is \$150 for low quantities, with volume pricing available.

**Teledyne Microwave**  
INFO/CARD #250

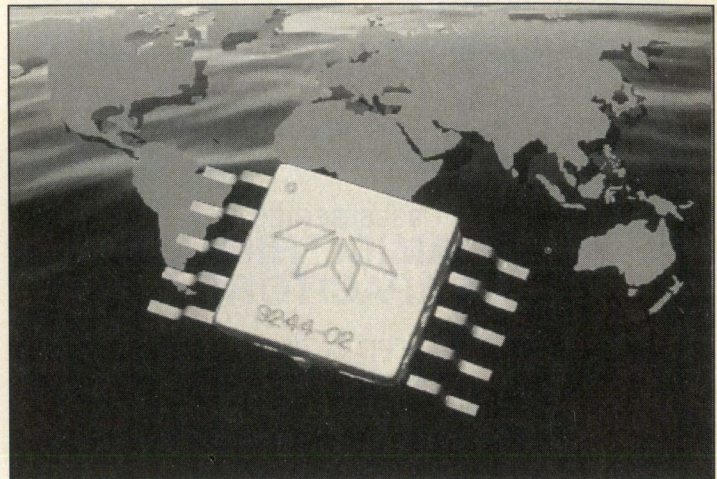

## Broadband Directional Couplers

Two new dual directional couplers introduced by Amplifier Research further simplify swept-frequency testing to match the broadband capabilities of Amplifier Research RF power amplifiers.

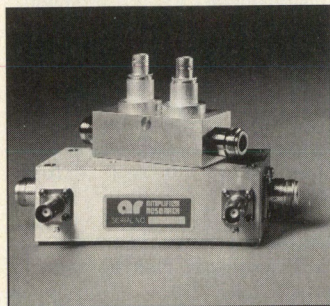

The couplers are matched to the bandwidths and power capabilities of AR amplifiers and antennas, reducing band switching to a minimum. Model DC3010 carries 50 watts continuous power and 1000 watts peak pulse through the five-decade bandwidth of 10 kHz to 1 GHz. Model DC6100 has 500 watt continuous power capability and 1000 watt peak power capability through a bandwidth of 100 MHz to 1 GHz. Both couplers have typical directivity of 25 dB. The coupling factor of Model DC3010 is  $40 \pm 0.6$  dB, while that for Model 6100 is  $53 \pm 1$  dB. The Model 3010 costs \$1600; Model DC6100 costs \$850. Delivery is from stock.

**Amplifier Research**  
INFO/CARD #249

## 150W Transistor

Specifically designed for use in base station power amplifiers in digital and dual-mode cellular telephone systems, a new class AB linear power transistor from SGS-Thomson Microelectronics provides 150 W PEP output and is characterized over an operating frequency range of 800 to 960 MHz. Designated SD4590, the new device is a common emitter silicon NPN planar transistor that features internal input/output matching, high saturated power capability for excellent linearity, and long term reliability. The SD4590 has 3 dB overdrive capability and 5:1 VSWR load mismatch capability at rated conditions. In addition, refractory gold metallization and diffused emitter ballast resistors ensure



low thermal resistance and reliability under class AB operation. Minimum power gain is 8.0 dB at 900 MHz, and maximum intermodulation distortion is -28 dBc at 150 W PEP.

**SGS-Thomson Microelectronics**  
INFO/CARD #248

## Surface-Mount Oscillators

The EC1100SJ series of J-lead, plastic, surface-mount crystal oscillators are available in both TTL- and HCMOS/TTL-compatible designs. Key features of the EC1100SJ series include fit, form and function equal to the de facto industry standard for maximum design and sourcing flexibility; delivery lead-time as short as eight to 12 weeks (up to 50 MHz); "AT" cut crystal, hermetically

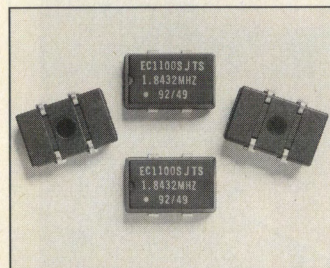

sealed in a metal can and encapsulated in a molded plastic package; four "J" leads for excellent stress relief when mounted on printed circuit boards and compatibility with common industry solder pad geometries; optional tri-state outputs. General specifications for the series include frequency range of 1.5 - 70.0 MHz, operating temperature range of -10 to +70 degrees C, operating voltage of  $+5.0 \pm 10$  percent, with absolute maximum and minimum input voltages of +7.0 V and -0.3V, and load drive capability of up to 10 TTL or 50 pF.

**Ecliptek Corp.**  
INFO/CARD #247

## Autocorrelator

MX.COM's MX102 low power CMOS Autocorrelator extracts periodic signals from random noise. It eliminates non-periodic components and improves signal sensitivity. It features a low signal level input of 20 mVrms and a wide signal frequency range — from 2 to 12 kHz. The MX102's operating range of 2.5 to 5.5 volts allows it to be used in a variety of designs, including 2-cell applications such as sport radios. Other applications include medical instruments, sonar detection, remote signaling, paging and mobile radio. The MX102 cascades two autocorrelators, each one improving the signal to noise

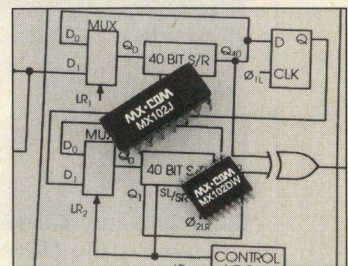

ratio. The signal between these two autocorrelators is centered at twice the incoming frequency, and the output signal is centered at four times the incoming signal. The output signal delay is fixed by the frequency of the on-chip clock and the length of the internal register. The MX102 is available in 16-pin SOIC and CDIP packages. Pricing for the MX102 is \$9.37 for quantities in the thousands.

**MX.COM, Inc.**  
INFO/CARD #246



new, economical!

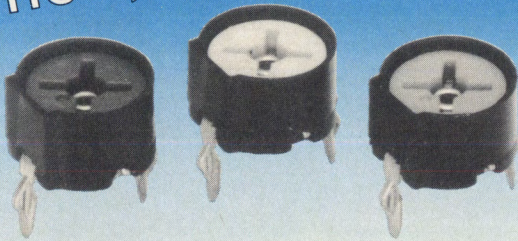

## 9386 SERIES CERAMIC TRIMMER CAPACITORS

- Snap-in PC or RPC mounting
- Flux resistant construction
- Auto-tune capability
- 7 ranges: 1.5-3 to 12-70 pF



MANUFACTURING CORPORATION  
Rockaway Valley Road  
Boonton, N.J. 07005  
(201) 334-2676 FAX: 201-334-2954

INFO/CARD 50

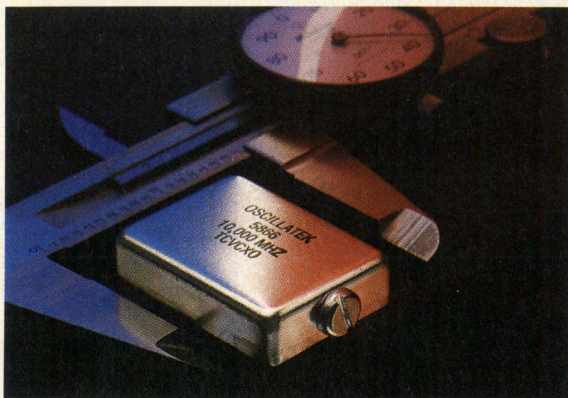

### Low Profile Ultrastable Sinewave TCXO

Model 5866 measures 1.43 x 1.08 x 0.43" and maintains a temperature stability of  $\pm 0.2$  ppm from 0 to +60°C. The oscillator produces a 10 MHz sinewave +7 dBm output into a 50 ohm load. Internal mechanical and electrical frequency adjust is provided. Aging is  $\leq 0.5$  ppm/year. Typical phase noise is -150 dBc/Hz @ 10 kHz. Standard supply voltage is 12.0 VDC with a supply current of 25.0 mA. Variations to Model 5866 are also offered.

**OSCILLATEK**

A DOVER TECHNOLOGIES COMPANY

620 NORTH LINDENWOOD/OLATHE, KANSAS 66062  
FAX (913) 829-3505 • PHONE (913) 829-1777

INFO/CARD 51

## RF products *continued*

### Product Spotlight: Software

#### Radio Management

Thomson-CSF has developed PC-based software and systems for administrative data management and allocation of frequencies as well as technical monitoring of transmissions in HF, VHF, UHF, and SHF radio communications systems. The software simulates interference patterns between transmitters in specific locations, and locates optimal positions for transmitters. Information on operators, licenses, allocated frequencies and equipment can also be administered by the system. A family of equipment to accompany the software is also offered.

Thomson-CSF Inc.  
INFO/CARD #245

#### Distributed Filters

A complete set of distributed structures can be designed with =M/FILTER= by Eagleware. Filters in microstrip, stripline, coax and slabline (machined) can be synthesized and simulated. Automatic end, bend, tee and cross absorption is performed by =M/FILTER='s algorithms, as is correction for dispersion and differential phase velocity. Designs can be sent to plotters and laser printers, or to HPG or DXF files for board fabrication.

Eagleware Corporation  
INFO/CARD #244

#### Transistor Modeling

EEsof is now offering a Transistor Modeling Service (TMS) for customers who need accurate linear and nonlinear models. TMS provides models for medium- and high-power silicon and GaAs transistors. These models are immediately usable with EEsof's Libra, J-Omega and Touchstone circuit simulators.

EEsof, Inc.  
INFO/CARD #243

#### Active Filters

FilterMaster Active is a PC-based CAE tool for designing and analyzing active RC filters. It allows synthesis, "tweaking" and graphical display of filter response. An interface to Intusoft's SPICE simulation system allows more complex analyses, such as Monte Carlo Analysis. Cascaded filter sections are

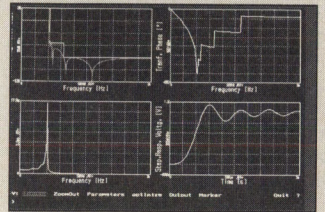

modeled such that individual sections operate at optimal gains. The resulting filter has optimal signal/noise ratio and avoids any possible over modulation.

Intusoft  
INFO/CARD #242

#### Op Amp SPICE Models

Comlinear's PSPICE-compatible models have been upgraded to include 16 high-speed, DC-coupled op amps with -3 dB bandwidths from 45 MHz to 350 MHz. The ultra-low noise, wideband CLC425 is among the devices modeled. Actual transistor models in the signal path provide superior high-frequency simulation. The SPICE model disk is free of charge.

Comlinear Corp.  
INFO/CARD #241

#### Electromagnetic Simulation

The IE3D Electromagnetic Simulation and Optimization Package consists of an integral equation, method of moments based electromagnetic simulator, an electromagnetic and circuit combined simulator, and two post processing applications for circuit parameter display and for current distribution display and animation. The software currently runs on PC compatibles running Windows 3.1, and will soon be available on all Windows NT machines and Sun SPARCstations. The introductory price is \$17,000, with



free upgrade to other platforms when available.

Zeland Software, Inc.  
INFO/CARD #240

## S-Parameter Plotting

Motorola has developed the Quick S-Parameter Plotting

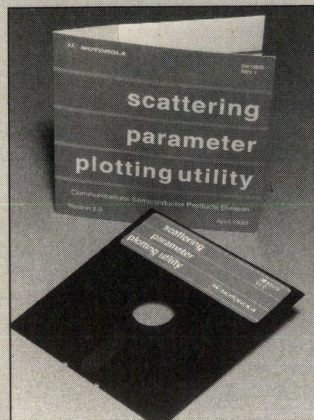

Program (QSPLLOT) that lets the user view S11 and S22 on a Smith® Chart plot, and S12 and S21 on a scaled polar plot. In addition, the user can view input and output stability circles,  $f_T$  vs. log frequency and GMAX (in dB) vs. log frequency. A DOS machine with 1.2M floppy drive, mathcoprocessor and VGA display is required to run the program. The program is available free of charge. Call Motorola Literature Distribution at: 1-800-441-2447.

Motorola Semiconductor  
INFO/CARD #239

## CAD for Windows

Optotek has unveiled MMI-CAD for Windows Version 1.0. The Windows 3.1 version takes advantage of the memory and multitasking capabilities of the Windows operating system. MMICAD for Windows can analyze circuits of unlimited complexity with up to 20 ports, and 8192 frequency or parameter points. An extensive library of manufacturer's S-parameter data files are included at no additional charge.

Optotek Ltd.  
INFO/CARD #238

## Mixed Signal Design

Analog Workbench/Mixed Signal from Cadence provides board and system designers with an integrated, top-down, mixed-level design and simulation environment. The OpenSim Backplane, integrated into the Analog Workbench/Mixed Signal system, allows other Cadence simulators to operate on the same circuit. Analog Workbench/Mixed Signal, featuring the OpenSim Backplane, is priced at \$80,000 (U.S. list).

Cadence Design Systems, Inc.  
INFO/CARD #237

## SEMI-CONDUCTORS

### Power Amp MMICs

Mitsubishi Electronics America now offers ultra-small GaAs MMIC power amplifiers which operate in the 1.85 to 1.95 GHz

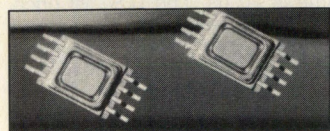

band. The Mitsubishi MGF7122 measures  $0.232 \times 0.488 \times 0.068$  inches and can operate at 3.4 or 5.0 V with power outputs of 22.0 dBm and 24.0 dBm, respectively. Offered in hermetically-sealed, 8-

pin ceramic packages, the MGF7122 cost \$40 each in quantities of 10.

Mitsubishi Electronics America,  
Electronic Device Group  
INFO/CARD #235

### Plastic PHEMPTs

Stanford Microdevices has released the first in a planned family of low-cost, plastic, surface mount, Pseudomorphic High Electron Mobility Transistors (PHEMTs). The SPF-284's typical noise figure is 0.7 dB at 2 GHz while supplying 16 dB of gain and consuming only 20 mW power. The SPF-484 achieves a typical noise figure of 0.8 dB at 4 GHz. Pricing for the SPF series starts at \$0.99 in quantities of 10k.

Stanford Microdevices  
INFO/CARD #236

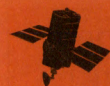

Choose from  
a world of high  
performance crystal  
packages designed  
for:

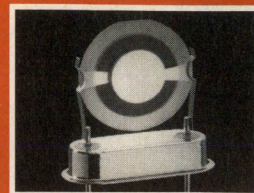

## MICROWAVE APPLICATIONS

From miniature Surface Mount to "World Class" crystals, EG&G's complete line of AT-cut crystals are ideal for a variety of microwave, telemetry and satellite communications applications.

When you need ULTRA-LOW aging, high performance under rugged conditions or have applications requiring precision timing, EG&G's engineering staff is available to fill your needs and solve your problems.

So, give us a call at 1-800-424-0266. (U.S. or Canada)  
No matter what size your applications may be...

our crystals are a perfect fit.



**EG&G**

**FREQUENCY PRODUCTS**

4914 Gray Road • Cincinnati, Ohio 45232  
Phone 513-542-5555 • FAX 513-542-5146

In Canada represented by: ELLAM & Assoc. Ltd.  
Phone 613-727-3892 • FAX 613-727-0368

INFO/CARD 52

## LAP-TECH INC.

### FREQUENCY CONTROL PRODUCTS

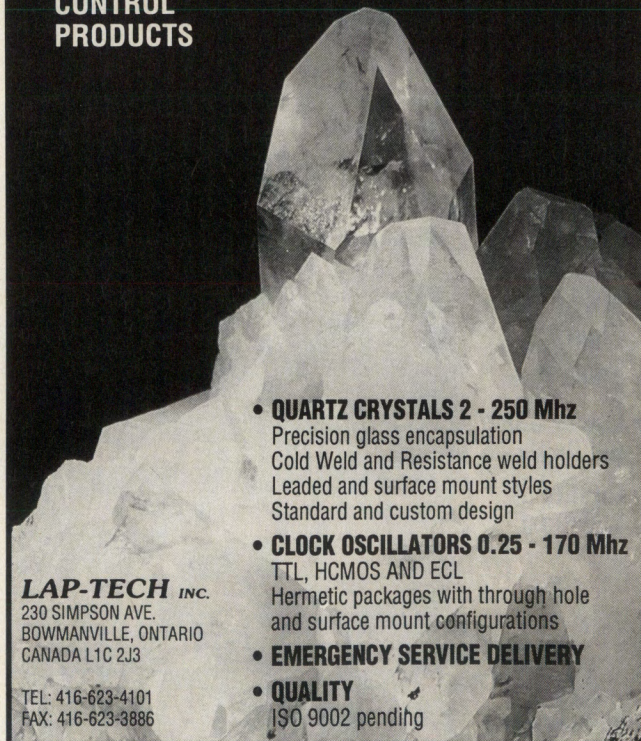

- **QUARTZ CRYSTALS 2 - 250 Mhz**  
Precision glass encapsulation  
Cold Weld and Resistance weld holders  
Leaded and surface mount styles  
Standard and custom design
- **CLOCK OSCILLATORS 0.25 - 170 Mhz**  
TTL, HCMOS AND ECL  
Hermetic packages with through hole and surface mount configurations
- **EMERGENCY SERVICE DELIVERY**
- **QUALITY**  
ISO 9002 pending

LAP-TECH INC.  
230 SIMPSON AVE.  
BOWMANVILLE, ONTARIO  
CANADA L1C 2J3

TEL: 416-623-4101  
FAX: 416-623-3886



## RF/Microwave Prototypes Produced at Your Desk!

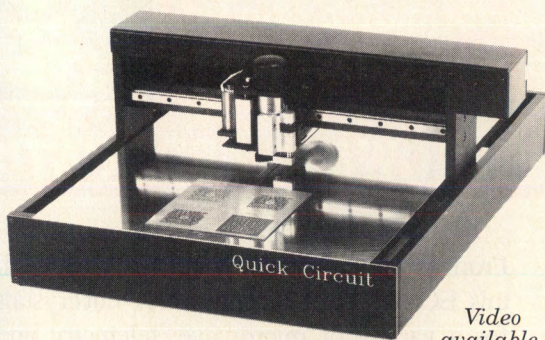

Video  
available.

### Quick Circuit Model 7000

**SYSTEM FOR ENGRAVING, DRILLING, & ROUTING PROTOTYPE CIRCUIT BOARDS**

- EASY** ■ Works with files from your existing CAD package.
- QUICK** ■ Most boards can be made in less than an hour so projects don't get delayed.
- FLEXIBLE** ■ FR4, G10, Duroid™, PTFE, and Ceramic materials can all be used.
- VERSATILE** ■ Analog, Digital, RF, and Microwave boards are easily produced.
- NO CHEMICALS** ■ Uses no chemicals, so there are no odors or disposal problems.
- TUNED CIRCUITS** ■ Tuned microwave circuits are easily produced and adjusted - at your desk!

**DESIGNED AND MANUFACTURED IN THE USA**

NORTH  
AMERICAN  
PRICE  
\$12,995

**T-Tech, Inc.**  
5591-B New Peachtree Road - Atlanta, GA 30341  
TEL (404) 455-0676 FAX (404) 455-0970

INFO/CARD 54

*The Leader in Quality*

## FEEDFORWARD AMPLIFIER

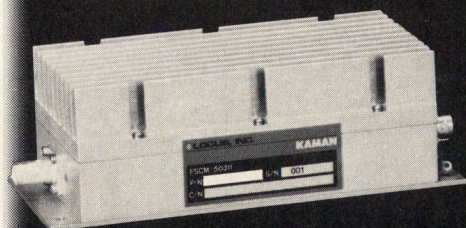

### RF-2800 Series

- 1-88 MHz
- +65 dBm OIP<sub>3</sub>
- +120 dBm OIP<sub>2</sub>
- 4.5 dB Noise Figure
- 16 dB Gain
- Lower Gains Available
- Quality at Low Cost

### High Dynamic Range

- RF Front-end Systems
- Antenna Preamplifiers
- Antenna Multicouplers
- 2-Tone Test Source Amplifier

### Related HDR Products

- Mixers/Converters
- RF Multicouplers

*See the Locus Difference*

**LOCUS, Inc.**

**KAMAN**

814-466-6275 FAX 814-466-3341

INFO/CARD 55

## RF products

### 3V MMIC Amps

California Eastern Laboratories announces the availability of four new NEC 3 V silicon MMIC amplifiers. The UPC2745 and UPC2746 wideband models offer bandwidths to 2.7 GHz. The 900 MHz UPC2747 and UPC2748 low noise models require as little as 5 mA operating current and feature up to 19 dB gain and noise figures as low as 2.8 dB. The devices are available in 6-pin mini-mold packages on tape and reel.

**California Eastern Laboratories**  
INFO/CARD #234

### Power MOSFET

The F9012 from Polyfet RF Devices is a silicon vertical DMOS designed for the 850 to 950 MHz range. The device has output power of 10 W at 24 V and has excellent high order products. The POLYFET™ process uses gold metal for extended life-time. The transistor comes in an AP style package.

**Polyfet RF Devices**  
INFO/CARD #233

### MIC Amps

The MwT-0206-9P2 and MwT-0206-11P2 are 2-6 GHz power amplifier stages. The -9P2 has +26 dBm output power and 11 dB gain at 1 dB compression, while the -11P2 has +30 dBm output power and 6 dB gain at 1 dB compression. The MwT-0208-101DG/TC is a 2 to 8 GHz, self-temperature compensating, MMIC gain stage.

**MicroWave Technology**  
INFO/CARD #232

### UHF Transistors

Two dual-gate MOSFETs designed for the AGC stages of VHF and UHF tuners have been released by Philips. The BF908 operates from a 12V supply, has high transfer admittance, low input capacitance and superior cross-modulation performance. The BF904 offers similar performance but is designed for tuners operating from a 5V supply.

**Philips Semiconductors**  
INFO/CARD #231

### DBS Tuner IC

Anadigics announces the availability of a 950-1450 MHz direct broadcast satellite (DBS) tuner IC for digital applications. Designated the ADC20014 Tuner IC, the

device offers a low phase noise oscillator, 10 dB noise figure, 5 dB conversion gain, operation from a +5V supply and 16-pin SOIC packaging.

**Anadigics**  
INFO/CARD #230

## TEST EQUIPMENT

### Reflection Analyzer

Marconi's 6210 Reflection Analyzer, an add-on for the 6200 microwave test set family, provides precision reflection analysis for RF and microwave systems and components. The unit makes measurements across the frequency range of 250 MHz to 26.5 GHz. Price for the 6210 upgrade is \$13,775.

**Marconi Instruments**  
INFO/CARD #229

### DDS Signal Source

Novatech Instruments is now offering the Model 2910A, a benchtop instrument using direct digital synthesis (DDS) to generate a sinewave signal that is programmable up to 48 MHz. Output frequency and amplitude are set with a front panel knob or via EIA232 computer interface. The 2910A price is \$1499 each, and delivery is from stock.

**Novatech Instruments, Inc.**  
INFO/CARD #228

### Dual Channel Synthesizer

PTS introduces the PTS D620, a broadband dual-channel frequency synthesizer. The D620 contains two fully independent high-performance frequency synthesizers, each covering 1 to 620 MHz, within the space traditionally occupied by a single synthesizer. Maximum frequency switching time is 20 us. The U.S. list price

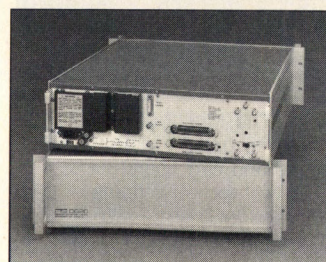

August 1993



is \$12,725, including an OCXO frequency standard.

**Programmed Test Sources, Inc.**

INFO/CARD #227

## Signal Generators

Panasonic Factory Automation has introduced a line of signal generators which includes the VP-8120A (standard), VP-8121A (with FM stereo modulator) and the VP-8122A (with AM/FM stereo modulator). The series features high output (+19 dBm) over a 10 kHz to 280 MHz band.

**Panasonic Factory Automation**  
INFO/CARD #226

## Waveform Synthesizer

Analogic announces the DBS8750, a 16-bit, 400 kHz, dual-channel isolated VXI arbitrary waveform synthesizer. The single-slot, C-size VXI instrument generates very accurate standard and arbitrary waveforms with 96 dB spurious free dynamic range across its bandwidth. The Analogic DBS8750 VXI arbitrary waveform synthesizer is priced at \$3990.

**Analogic Corp.**  
INFO/CARD #225

## Radar Simulator

ECI Systems and Engineering announces production of the ECI portable radar simulator (PRS). The microprocessor controlled simulator uses a solid-state transmitter design, is in a non-ventilated case, has nonvolatile memory and meets MIL-STD-461 for EMI/RFI and MIL-STD-810 for temperature and transportation vibration ruggedness.

**ECI Systems and Engineering**  
INFO/CARD #224

## Field Strength Meter

The Digi-Field field strength meter's frequency response covers DC to 12 GHz, and signal strength is displayed on a 3.5 digit LCD with overranging indicator. Model "A" detects an injected 100 MHz signal over the power range of 150 nW to 3.5 mW, model "B" from 2nW to 60 uW. Gain is dependent on antenna length. The unit is powered with a 9V battery. Price is \$119.95 with \$4.50 S&H.

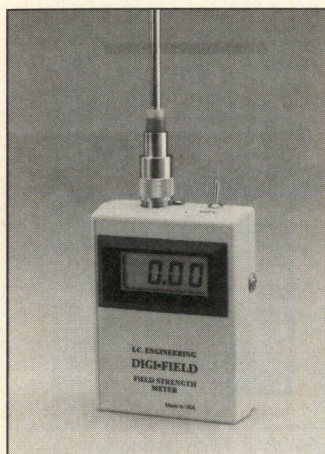

**IC Engineering**  
INFO/CARD #223

## CABLES & CONNECTORS

### SMT Coaxial Connector

Hirose Electric has introduced its H.FL series SMT low-profile super-miniature coax connector, boasting a mated height of only 3mm. The H.FL series offers 360 degree mating orientation and

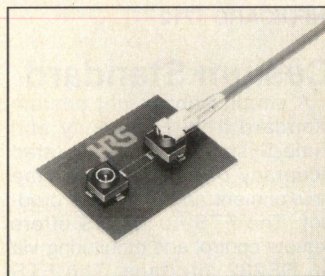

operates with less than 1.3 VSWR from DC to 3 GHz. The connector is crimped to the cable and a tool is provided for un-mating the plug and receptacle. Plug cable assemblies with connectors on both ends of a 66mm cable are \$6.95 each, receptacles are \$1.35 each, both in quantities of 100.

**Hirose Electric**  
INFO/CARD #222

### High Power Connector

A blind mate connector capable of handling up to 950 W at 16 GHz with axial float of  $\pm 0.060$  inch and radial float of  $\pm 0.020$  inch has been developed by C.E. Precision Industries. Low loss and low

# Radio Links



- ▶ Eliminate leaseline and wireline costs
- ▶ Aggressively priced with quantity discounts available
- ▶ Transmitter and receiver links in VHF, UHF and 900 MHz are designed specifically for high-performance data transmission
- ▶ Utility data system accommodates audio inputs (modem tones) or TTL-level digital inputs
- ▶ RS-232 radio modems available in VHF, UHF and spread-spectrum (unlicensed) frequencies
- ▶ A two-way radio manufacturer for more than 30 years

**Repco** Aerotron-Repco Sales, Inc.  
1-800-950-5633

2400 Sand Lake Road  
Orlando, Florida 32809

**Dealer Inquiries Invited**

INFO/CARD 56

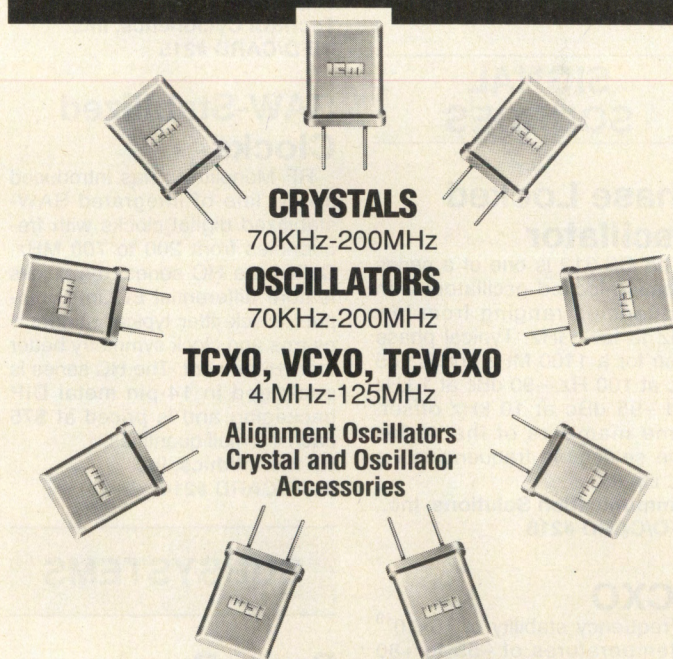

### CRYSTALS

70KHz-200MHz

### OSCILLATORS

70KHz-200MHz

### TCXO, VCXO, TCVXO

4 MHz-125MHz

Alignment Oscillators  
Crystal and Oscillator  
Accessories

**Call or fax TOLL FREE for information**



**INTERNATIONAL CRYSTAL MFG. CO., INC.**

P.O. Box 26330 • 729 W. Sheridan • Oklahoma City, OK 73126-0330 • (405) 236-3741  
FAX (405) 235-1904 • Toll Free Phone 1-800 725-1426 • 24 Hour Toll Free Fax 1-800 322-9426



VSWR are inherent in the connector's design. Versions are available to handle 300 W at 26 GHz.

**C.E. Precision Assemblies**  
INFO/CARD #221

## Rotary Joint

Sage Laboratories has developed a high performance rotary joint, model 351SP. The joint has K-type connectors, 0.5 inch diameter, and length less than 1.1 inches. The rotary joint provides performance to 26.5 GHz, weighs 0.5 ounces, and handles rotational speeds to 250 rpm.

**Sage Laboratories, Inc.**  
INFO/CARD #220

## Mini-UHF Plug

RF Industries announces the availability of its RFU-600-6 Mini-UHF crimp plug for RG58/U cable. It has a gold plated brass crimp pin and delrin dielectric. The cable crimps to both the pin as well as the shield crimping ferule stud. A standard crimping tool can be used for installation. Dealer price is \$1.70 each in quantities less than 25.

**RF Industries Ltd.**  
INFO/CARD #219

## SIGNAL SOURCES

### Phase Locked Oscillator

The CS-312 is one of a series of phase-locked oscillators with frequencies ranging from low MHz to low GHz. Typical phase noise for a 1100 MHz unit is -85 dBc at 100 Hz, -90 dBc at 1 kHz and -95 dBc at 10 kHz offset. Some members of the series have selectable frequencies via TTL inputs.

**Communication Solutions, Inc.**  
INFO/CARD #218

### OCXO

Frequency stability of  $\pm 5 \times 10^{-9}$  at temperatures of -55 to +80 degrees C is offered by an oven controlled crystal oscillator from Bliley Electric. Designated Bliley Type N96B, the oscillator also features an aging characteristic of  $1 \times 10^{-9}$ /day. Mechanical adjustment is sufficient for a 5 to 10 year aging cycle. In 100 piece quantities, the Bliley N96B crystal oscillator is priced at \$789.

**Bliley Electric Co.**  
INFO/CARD #217

## BiCMOS Oscillator

Designed for use with Intel's Pentium microprocessor, Connor-Winfield's BiCMOS oscillator, MPB53R, is available at 60.000 and 66.666 MHz. Stabilities are from  $\pm 25$  ppm to  $\pm 100$  ppm. Typical symmetry is  $\pm 1$  percent, with rise/fall times of 3 ns max. The part is available in a tri-state version. Prototype quantities of the 60 MHz version are available at \$22.50.

**Connor-Winfield Corp.**  
INFO/CARD #216

## Low Power Consumption

Operating from 5 VDC, Techtrol Cyclonetics' XO835 draws less than 12 mA of current. The unit is housed in a  $1.50 \times 1.50 \times 0.50$  inch case. Model XO835 is available from 40 to 120 MHz, with ultra low noise of -170 dBc/Hz at 100 kHz,  $\pm 0.001$  percent stability and +10 dBm output power.

**Techtrol Cyclonetics, Inc.**  
INFO/CARD #215

## SAW-Stabilized Clocks

RF Monolithics has introduced a new line of integrated SAW-stabilized digital clocks with frequencies from 200 to 700 MHz. Called the HC series, the clocks feature differential ECLinPS outputs, clock jitter typically under 1 ps rms and clock symmetry better than  $\pm 5$  percent. The HC series is packaged in 14-pin metal DIP packaging and is priced at \$75 each in small quantities.

**RF Monolithics, Inc.**  
INFO/CARD #214

## SUBSYSTEMS

### Pager Receiver

A board-level OEM paging data receiver from Motorola receives and decodes data broadcast over existing paging networks. The RNet™ Paging Data Receiver operates at 138-174 MHz, 435-480 MHz and 900 MHz. The receiver can send data at 1200, 2400 or 9600 baud via a serial

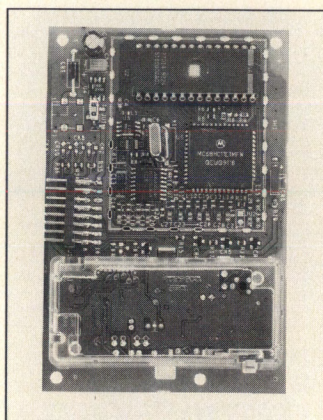

RS232 or TTL interface.  
**Motorola Wireless Data LAN Div.**  
INFO/CARD #213

## Switch Filter Assembly

Dynatech has developed a high power HF/VHF switch filter assembly, integrating a filter and solid state PIN diode switch into a single package. Passband attenuation is typically less than 0.3 dB, and power handling capability is 2 kW. VSWR is held to less than 1.3:1.

**Dynatech Microwave Technology**  
INFO/CARD #212

## Cesium Standard

A small, lightweight cesium standard from Frequency and Time Systems offers calibrated accuracy of  $\pm 3 \times 10^{-12}$  over the environment and life of the product. The FTS 4040A/RS offers remote control and monitoring via an RS232 interface. The FTS 4040A/RS weighs only 45 lbs. and measures  $17.31 \times 17.4 \times 5.22$  inches.

**Frequency and Time Systems, Inc.**  
INFO/CARD #211

## GPS Timing Receiver

The GPS Clock™, Model 100 Series, is a small, lightweight, L1 C/A Code, digital GPS timing receiver. The GPS Clock offers standard 10 MHz output with accuracy of  $5 \times 10^{-12}$  and a 1 pulse per second output with less than 1 ns jitter. The unit is self contained, but output for computers or printers is via an RS-232 port. The Model 100 is listed at \$2495.

**Stellar GPS Corp.**  
INFO/CARD #210

## Direction Finding Antennas

A series of radio direction finder antennas offer extended frequency coverage to 2 GHz. Various models are designed for mobile, transportable or fixed-site applications. These DF antennas are characterized by their small size and high sensitivity. They may be utilized in single channel (goniometric) or multichannel (interferometric) systems.

**Tech Comm, Inc.**  
INFO/CARD #209

## Digital Cellular Antenna

The Antenna Specialists have announced a version of its ON-GLASS® cellular vehicular antenna designed for use with GSM and TACS systems. Model APG855.3 has less than 1.9:1 VSWR over the frequency range 870 to 960 MHz. Both TNC and mini-UHF connectors are available.

**The Antenna Specialists**  
INFO/CARD #208

## SIGNAL PROCESSING COMPONENTS

### SSB Modulator

Model SSM 352 from TRM, features low conversion loss and high sideband suppression for single sideband modulation of an RF signal at a frequency of 352  $\pm 15$  MHz. I and Q baseband modulation inputs are DC coupled, providing a frequency range of DC to 10 MHz. The SSM 352 is available with SMA connectors or in various flatpack configurations.

**TRM, Inc.**  
INFO/CARD #207

### VSB Filters

A complete line of vestigial sideband (VSB) filters from Sawtek incorporate NTSC group delay pre-distortion. The VSB filters also provide excellent amplitude, phase and delay linearity, and superior stopband rejection. The filters are packaged in hermetically-sealed metal DIP packages.

**Sawtek, Inc.**  
INFO/CARD #206



# Voltage Controlled Oscillators

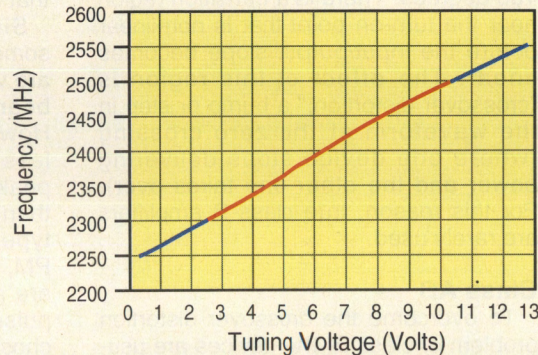
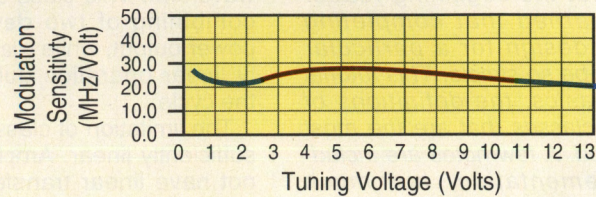
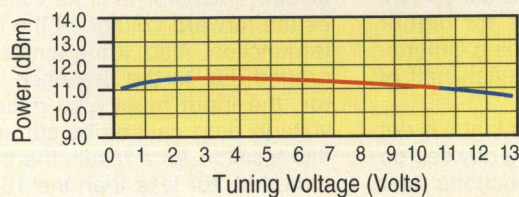

MA87CA02300250 (TO-8 and surface mount packaging available)

Parameter	Min	Max	Units	Conditions
Frequency Range	2300	2500	MHz	
Output Power	+10	+13	dBm	50 $\Omega$ load, 15 V supply
Tuning Voltage	+2	+12	Volts	
Linearity		$\pm 25$	%	Deviation from best fit straight line
Harmonics		-25	dBc	
Phase Noise		-110	dBc/Hz	100 kHz offset
Frequency Drift		$\pm 150$	kHz/ $^{\circ}$ C	-30 to +70 $^{\circ}$ C
Frequency Pushing		3	MHz/Volt	+15 $\pm$ .5 V
Frequency Pulling		30	MHz	12 dB return loss, all phases
Supply Voltage	+14.5	+15.5	Volts	
Supply Current		50	mA	
Temperature Range	-30	+70	$^{\circ}$ C	

M/A-COM Voltage Controlled Oscillators are suitable for commercial and industrial applications in synthesizers, local oscillators, and wherever a frequency is needed for signal generation or conversion. Oscillators are available in many frequency bands between 1 and 10 GHz, with bandwidths from 5 to 30 percent.

Individual test data and serialization also are available, and custom orders are welcome. For more information, please call (617) 272-3100 ext. 1756 FAX (617) 221-3108.



M/A-COM, Inc.  
Burlington Semiconductor Operations  
43 South Avenue  
Burlington, MA 01803





## Classes of Power Amplification

By Gary A. Breed  
Editor

*The subject of power amplifier operating class is not particularly complex in concept, but the beginning reader should be warned that completing an amplifier design for a particular class may not be so simple. This tutorial covers the basics: the definitions of six operating classes that are the most commonly used. A few notes are included on implementation, but much additional reading and study should be undertaken to get a better understanding of the complexity of power amplifier design.*

The most-often used classes of operation for power amplifiers are A, AB, B, C, D and E. Although other classes have been defined and used in some applications, they are far less common than these.

### Class A

By definition, class A means that the amplifying device (bipolar transistor, MOSFET, vacuum tube or other device) is conducting at all times. This is usually defined as conduction for all 360 degrees of the sine wave input. This class offers the highest linearity as long as the active device operates in the linear portion of its transfer function, does not saturate during any part of the cycle, and stays within its power dissipation limits.

The design requirements that must be met include proper bias (base, gate or grid) to keep the device turned on during the entire input voltage swing; some type of current limiting (usually a collector, source or cathode resistor) to keep the device from dissipating excessive power; and selection of operating voltage to maintain performance according to device specifications. Temperature compensation will be required when the amplifying device is operated at a significant percentage of its power handling capacity.

### Class B

Class B is defined as conduction over 180 degrees of the input sine wave. The typical application of class B is in push-pull amplifiers, where two devices share

the total amplification load, each contributing power during one-half of the waveform. This class allows convenient combining of two devices for higher power output, while maintaining generally linear operation during each half of the cycle.

The limitation of class B is that it is not sufficiently linear. Amplifying devices do not have linear transfer functions over 180 degrees. There is a transition region near the turn-on point that is non-linear before the input/output slope becomes linear. The effect of this region is "crossover distortion," a bump or step in the waveform at the zero crossing (where one device stops delivering power and the other one takes over). For this reason, true class B amplifiers are rarely used.

### Class AB

To overcome the crossover distortion problem of class B, the devices are usually slightly forward-biased to reach the edge of the linear region of the transfer function. This small bias, which typically causes a quiescent current of two to ten percent of the total current, moves the operating point away from class B, closer to class A — hence the name class AB.

Class AB is also occasionally used in single-ended amplifiers. Because the device does not draw full current all the time, class AB results in greater efficiency than class A. For amplifiers which must be reasonably linear, but can tolerate some degree of non-linearity, class AB may be an option for the designer.

The critical design task is identifying what tradeoff to make between quiescent current (and efficiency) and linearity. This is usually dictated by the requirements of the modulation applied, and the regulations that must be met regarding the level of distortion products that are generated by the amplifier's non-linearity.

### Class C

Class is defined as conduction over something less than 180 degrees. The most common use of class C is in self-

biased amplifier circuits. For example, an applied sine wave does not turn on a bipolar transistor until its voltage reaches the forward voltage of the base-emitter junction. Also, if the emitter is above ground due to the presence of a resistor, the input must also overcome the voltage drop caused by current through this resistor. As a result, the transistor is turned on for less than the 180 degrees that the input waveform is positive.

Since class C amplifiers behave something like an impulse function, they are very non-linear; the output waveform bears little resemblance to the input. However, the device is turned on for less time, while delivering the same peak power, so its efficiency is higher than class A, B or AB. For modulation types that do not need linearity (FM, PM, CW), or for modulation types that are applied at the power amplifier (AM, pulse), class C is often the operation chosen. The simplicity of self-bias or uncompensated bias circuits, along with the good efficiency, make class C the first choice for many designs.

### Class D

This is the first of two switching-mode classes to be discussed. The advantage of an ideal switching amplifier is simple to explain. Consider a switching device connected to a resistive load — when the device is off, it draws no current; when it is fully on, its resistance is very

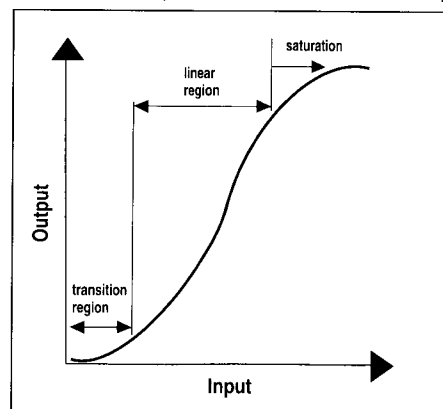

**Figure 1. Typical input/output transfer function for power amplifier devices.**



# incredible!



## 1 watt amplifier family, 10 MHz to 4.2 GHz...from \$895

Now is the time to rethink your design decisions—if you require up to 1 watt output for low-distortion intermodulation testing...broadband isolation...flat gain over wide bandwidth—or if you need much higher output level from your signal/sweep generator or frequency synthesizer—you can now specify Mini-Circuits' new ZHL Series, power amplifiers...from only \$895.

Using ultra-linear Class A design, these state-of-the-art amplifiers provide up to 40 dB, flat ( $\pm 1.0$ dB), are unconditionally stable, include overvoltage protection, and can be connected to any load impedance without amplifier damage or oscillation.

One week delivery...and, of course, one year guarantee.

SPECIFICATIONS	ZHL-42	ZHL-4240	ZHL-42-W	ZHL-4240W
Frequency, GHz.....	.07 to 4.2	.....0.7 to 4.2	.....0.01 to 4.2	.....0.01 to 4.2
Gain, dB min. ....	30	.....40	.....30	.....40
Gain Flatness, dB .....	$\pm 1.0$	..... $\pm 1.5$	..... $\pm 1.5$	..... $\pm 1.5$
Power Out @ 1 dB CP, dBm min .....	+29	.....+29	.....+29*	.....+29*
VSWR in/Out, max. ....	2.5:1	.....2.5:1	.....2.5:1	.....2.5:1
Noise Figure, dB typ .....	10.0	.....4.0	.....8.0**	.....8.0**
Power Supply, V/ma .....	+15/690	.....+15/700	.....+15/750	.....+15/850
Third Order Intercept, dBm min. ....	38	.....38	.....38	.....38
Second Order Intercept, dBm min. ....	48	.....48	.....48	.....48
Size, in. ....	.7 x 3 1/4 x 2 1/8 h.	..7 x 3 1/4 x 2 1/8 h.	..7 x 3 1/4 x 2 1/8 h.	..7 x 3 1/4 x 2 1/8 h.
<b>Price</b> .....	<b>\$895.00</b>	<b>\$1395.00</b>	<b>\$1095.00</b>	<b>\$1495.00</b>

\* + 28 dBm, 10 MHz to 700 MHz, 3500 MHz to 4200 MHz

\*\*Below 100 MHz increases to 15 dB at 10 MHz

finding new ways ...  
setting higher standards

 **Mini-Circuits™**

WE ACCEPT AMERICAN EXPRESS AND VISA

P.O. Box 350166, Brooklyn, New York 11235-0003 (718) 934-4500 Fax (718) 332-4661  
**Distribution Centers/NORTH AMERICA** 800-654-7949 • 417-335-5935 Fax 417-335-5945 **EUROPE** 44-252-835094 Fax 44-252-837010



low compared to the load, and it dissipates little power. If the device can switch between these two states instantaneously, it will allow a great deal of power to be transferred to the load, without absorbing (and dissipating) much power itself. A perfect switching amplifier would be 100 percent efficient.

Of course, this is an ideal situation that can only be approached in real life. At low frequencies, the approach is very close; the switching time (rise and fall times) is very small compared to the total on or off time. However, as the operating frequency increases, limitations of the device (junction storage time, inter-electrode capacitance) and reactance of the circuit elements prohibit near-perfect switching. Fortunately, an improvement in efficiency can be obtained without ideal performance.

Class D has two forms, current-switching and voltage-switching. For RF amplification, the current switching type is probably most common. It requires a square wave input, and rapid charging and discharging of the gate capacitance of the MOSFET that is usually the ampli-

fying device. Voltage switching can also be used in some applications, with the advantage that a sine wave can be used as the driving signal instead of a square wave, as long as the sine wave has sufficient amplitude for complete turn on and cutoff of the device.

Class D is inherently wideband (given the rise and fall time limitations), and can yield high efficiency amplifiers of over a decade in frequency range. The complexity of square wave or high level sine wave input can deter engineers from its use when economy is a consideration, but it is an excellent choice when overall efficiency is a major concern. For example, nearly all AM broadcast transmitters employ switching amplifiers because their efficiency saves a considerable amount of money in a reduced power bill.

### Class E

Class E is a particular class of switching amplifier that can improve efficiency over an equivalent class D amplifier. Class E uses an output tuned circuit to partially compensate for the amplifiers'

output capacitance, and as a "flywheel" to keep switching voltages and currents in proper phase. In some cases, the improved efficiency can be significant, but this class is inherently narrow-band, requiring switched circuits for wide frequency coverage.

Choices of any of these amplifier classes are dictated by system requirements. Power consumption, modulation type, power level, occupied bandwidth constraints and cost of manufacturing are all major factors to consider. Also, power amplifier designers are nearly always faced with contradictory requirements; evaluating the tradeoffs is the engineer's primary design task. **RF**

### References

1. N. Dye and H. Granberg, *Radio Frequency Transistors*, Butterworth-Heinemann, 1993, Ch. 4.
2. D. Fink and D. Christiansen, *Electronics Engineers' Handbook*, 3rd Edition, McGraw-Hill 1989, Section 13.
3. *Power Amplifier Handbook*, Cardiff Publishing Co. 1991 (collected articles from RF Design).

# Programmable Attenuators

**50P-076**  
Frequency Range  
DC-1000 MHz  
Attenuation Range  
0-127 dB in 1 dB steps

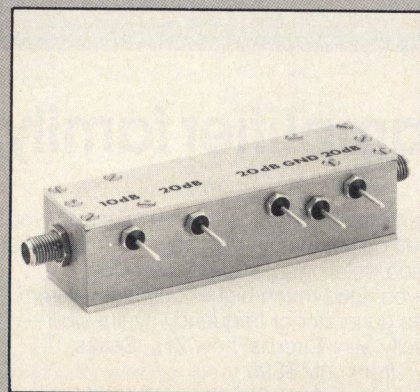
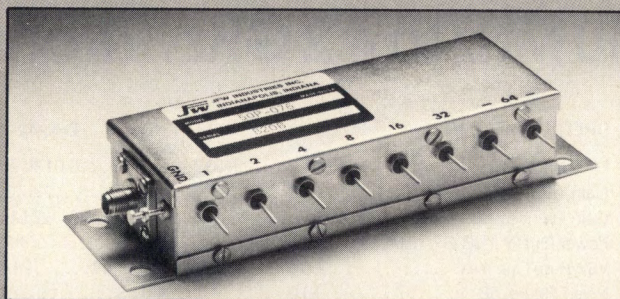

**50P-766**  
Frequency Range  
DC-5 GHz  
Attenuation Range  
0-70 dB in 10 dB steps

**P-50-021**  
Frequency Range  
50-250 MHz  
Attenuation Range  
0-31 dB in 1 dB steps

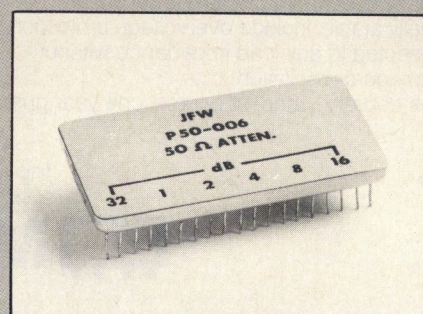
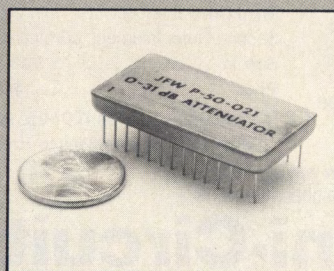

**P50-006**  
Frequency Range  
10-600 MHz  
Attenuation Range  
0-63 dB in 1 dB steps



**JFW Industries, Inc.**  
5134 Commerce Square Drive  
Indianapolis, Indiana 46237  
317-887-1340 Fax: 317-881-6790



# GaAs RF POWER AMPLIFIERS EXCELLENT LINEARITY FOR DIGITAL WIRELESS APPLICATIONS

- **HIGH IP3. SELECT +34, +37, OR +40 dBm**
- **SELF-BIASED FOR SINGLE SUPPLY OPERATION**
- **500 MHz TO 2000 MHz FREQUENCY COVERAGE**
- **INTERNALLY MATCHED TO 50 OHMS**
- **USES RELIABLE, MADE-IN-U.S.A. MwT GaAs FETS**

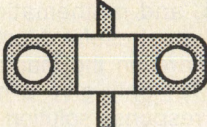
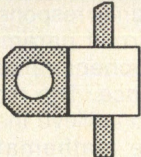
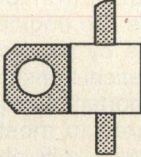
MODEL	IP3 (dBm)	P-1dB (dBm)	GAIN (dB)	BIAS V/mA	
MPS-202201-71	+34	+22	9	5.0/90	
MPS-202409-85	+37	+24	11	10.0/135	
MPS-202708-85	+40	+27	11	12.5/170	

MwT Series MPS amplifiers are designed for the power output stages of wireless communications systems operating in the numerous application bands between 500 MHz and 2 GHz. They feature high third order intercepts required for today's digital modulations. The MPS series amplifiers are packaged in small gold/ceramic packages that can be soldered directly to 50 ohm softboard transmission lines and require only a single bias supply.

Call MwT today for more on Series MPS Amplifiers and other GaAs products for your communications applications.

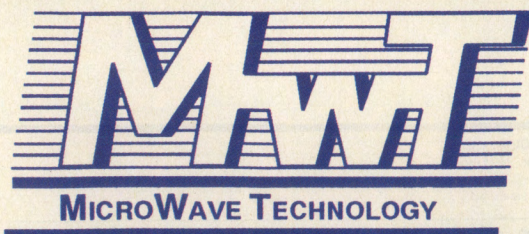

MicroWave Technology  
4268 Solar Way  
Fremont, CA 94538

TEL: 510-651-6700  
FAX: 510-651-2208



## Program Performs Symbolic Circuit Analysis

By Henry Yiu  
YY Software

*The purpose of the program XFUNC is to compute the frequency domain transfer function of a circuit in symbolic format, given a circuit description netlist using linear models. In addition to this basic feature, the program provides various extras, which will be discussed in the following sections.*

Electronic engineers, research scientists, and mathematicians will find XFUNC most useful. Most circuit analysis software on the market today, such as SPICE, only give a numerical frequency response solution to a given circuit. But it is sometimes necessary to find the frequency response with respect to various circuit parameters, and to choose component values to optimize the performance. The most direct and proven way to achieve these goals is to generate the mathematical transfer function description of the circuit. XFUNC saves the engineer's time and tedious efforts by generating the symbolic mathematical transfer function.

Another important feature of XFUNC, when compared to most other circuit analysis software, is its ability to use the state-space averaging technique to analyze a switching circuit. Although SPICE based programs can calculate transient response, they do not provide a frequency response solution to a switching circuit. It should be noted that because XFUNC is symbol based, it is not designed to handle large circuits. For most analog circuit analysis, it is best to break up a large circuit into small blocks and to analyze each block.

In addition to circuit analysis, XFUNC can be used as a simple tool for symbolic algebra. Besides addition, multiplication, etc., it can be used as a symbolic matrix simplifier and solver. It also generates plots of the results.

### Requirements

XFUNC requires an IBM compatible with 286 processor or better, at least 512k bytes of free memory, 1 Meg or more of hard drive space, EGA color monitor or better and DOS 2.0 or better. A mouse and math coprocessor are rec-

ommended but not required.

### Using XFUNC

Most of XFUNC's routines can be run from either the DOS command line, or from the integrated environment that XFUNC provides. Several file, data, analysis and plotting options are available. Transforms between the frequency, S- and Z-domains are possible. Under the Plot option, gain-phase, Bode, pole-zero, Nyquist, impulse response and step response plots are

available.

The circuit to be analyzed is described in an ASCII file with a .CIR extension. Each line of the circuit file contains either a circuit component description, the type of analysis to be made, the user option to control the analysis, or just a comment. These lines can be written in any order, as long as the list is ended with an ".END". The circuit files use the same node numbering scheme employed by SPICE. Figure 1 shows a ladder network netlist being edited by

```

*****
: 5 stage R-C-L ladder network
*****

.TITLE R-C-L Ladder Network.
.AC LINEAR
VS      1      0      1
R       1      2      : Stage 1
L       2      3
C       3      0
R       3      4      : Stage 2
L       4      5
C       5      0
R       5      6      : Stage 3
L       6      7
C       7      0
R       7      8      : Stage 4
L       8      9
C       9      0
R       9      10     : Stage 5
L      10     11
C      11      0
VM      11      0
C:\XFUNC\LADDER.CIR
  
```

Figure 1. Circuit file for a ladder network being edited with XFUNC's built-in editor.

+ 1  
 -----  
 + S<sup>10</sup> L<sup>5</sup> C<sup>5</sup> + 5 S<sup>9</sup> R L C<sup>4</sup> + 9 S<sup>8</sup> L C<sup>4</sup> + 10 S<sup>8</sup> R L C<sup>3</sup> + 36 S<sup>7</sup> R L C<sup>4</sup> + 10

File Name: C:\XFUNC\LADDER.\*  
 File Title: R-C-L Ladder Network.  
 Data Object: VM 11 0  
 Status: Data Object saved.

Figure 2. First five terms of the denominator of the ladder network's transfer function.



# TTE

America's Filter Specialist since 1956

## PASSIVE BANDPASS FILTERS

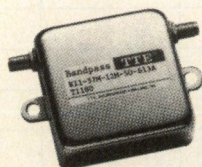

- Designs Include: Bessel, Butterworth, Chebyshev and Elliptical Function
- Number of Poles: 2 to 6
- Frequency Range: 100Hz to 3000MHz
- Package Styles: PCB, BNC or SMA
- Guaranteed Shipment: 10 Working Days ARO (QTY 1-10)

## PASSIVE LOWPASS FILTERS

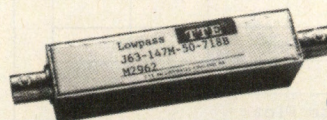

- Designs Include: Bessel, Butterworth, Chebyshev and Elliptical Function
- Number of Poles: 2 to 11
- Frequency Range: 10Hz to 3000MHz
- Package Styles: PCB, BNC or SMA
- Guaranteed Shipment: 10 Working Days ARO (QTY 1-10)

## PASSIVE DIPLEXERS & DUPLEXERS

- Designs Include: Butterworth and Chebyshev
- Types: Contiguous or Noncontiguous Passbands
- Number of Poles: 2 to 6
- Frequency Range: 10kHz to 3000MHz
- Package Styles: SMA
- Shipment: 10 Working Days ARO (QTY 1-10)



## PASSIVE HIGHPASS FILTERS

- Designs Include: Bessel, Butterworth, Chebyshev and Elliptical Function
- Number of Poles: 2 to 11
- Frequency Range: 100Hz to 3000MHz
- Package Styles: PCB, BNC or SMA
- Guaranteed Shipment: 10 Working Days ARO (QTY 1-10)

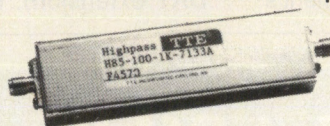

**NEW**



## STANDARD FILTERS FROM \$10<sup>95</sup>

A few of the features of this new Micro-Miniature series are • <1dB insertion loss (LPF) • >40dB stopband rejection • 60dB/octave roll off • 50Ω impedance • VSWR ≥ 1.7:1 • Hermetically sealed DIP & PCB cases • BNC packages available • QC program based on MIL-1-45208 • CAGE CODE 07766

**LOWPASS** • DIP Cases, DC to 200MHz

**BANDPASS** • DIP Cases, 10.7MHz to 200MHz

Model No.	Passband		Stopband 40dB Min@	Model No.	F <sub>o</sub> - Center Freq.	%BW @3dB
	1dB Max@	3dB Nom@				
DL-5	5MHz	6MHz	10MHz	DK-10.7-5P	10.7MHz	5%F <sub>o</sub>
DL-10.7	11MHz	14MHz	24MHz	DK-21.4-5P	21.4MHz	5%F <sub>o</sub>
DL-21.4	22MHz	24.5MHz	41MHz	DK-30-5P	30.0MHz	5%F <sub>o</sub>
DL-30	32MHz	35MHz	61MHz	DK-40-5P	40.0MHz	5%F <sub>o</sub>
DL-50	48MHz	55MHz	90MHz	DK-50-5P	50.0MHz	5%F <sub>o</sub>
DL-70	60MHz	67MHz	117MHz	DK-60-5P	60.0MHz	5%F <sub>o</sub>
DL-90	81MHz	90MHz	157MHz	DK-70-5P	70.0MHz	5%F <sub>o</sub>
DL-100	98MHz	108MHz	189MHz	DK-100-5P	100.0MHz	5%F <sub>o</sub>
DL-150	140MHz	155MHz	300MHz	DK-150-5P	150.0MHz	5%F <sub>o</sub>
DL-200	190MHz	210MHz	390MHz	DK-200-5P	200.0MHz	5%F <sub>o</sub>

Case 484 is 0.4" x 0.8"H x 0.4"H. Case 1212 is 1.2" x 1.2" x 0.5"H.

**Need technical assistance? Call our engineering hot line (310) 445-2793.**

TTE, Incorporated 2251 Barry Avenue West Los Angeles, CA 90064 FAX: (310) 445-2791 TEL: (310) 478-8224



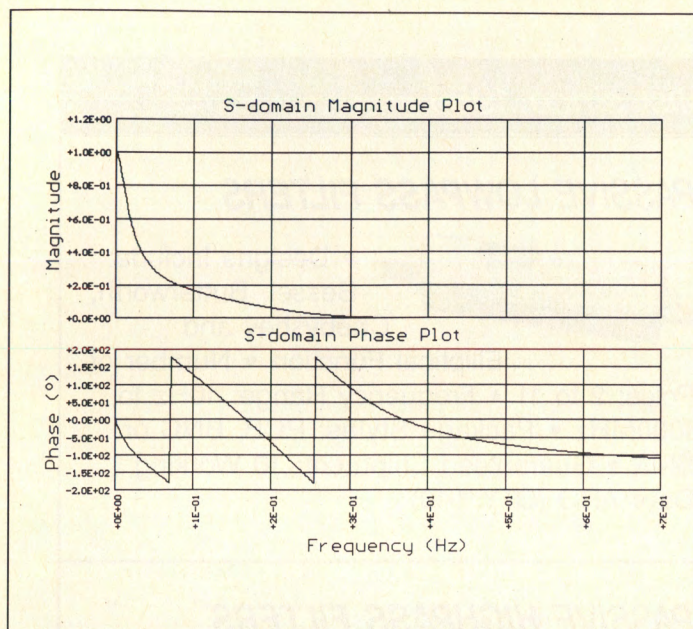

Figure 3. Magnitude and phase plots of the ladder network transfer function.

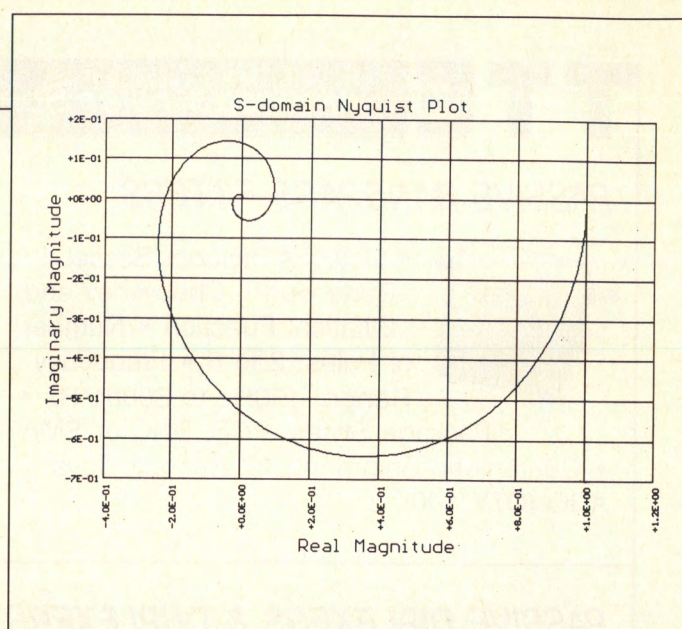

Figure 4. Nyquist plot of the ladder network transfer function.

XFUNC's editor.

The program "analysis.exe" calculates the transfer function of the circuit contained in a .CIR file. Selecting "Analysis - Go" from the integrated environment's

menu executes this program, or it can be run from the DOS command line. It produces two files, an output file (with a .OUT extension) and a data file (with a .DAT extension). Figure 2 shows the

first five terms in a ladder network's S-domain transfer function, (contained in an .OUT file). The rest of the transfer function's terms are outside the editor's window.

The program "operate.exe" performs operations on the .DAT files and plots graphs. Once a circuit file has been analyzed with "analysis.exe" the resulting data file can be modified. All arithmetical operations can be performed on the data file as well as substitutions, frequency to time domain transformations and S- to Z-domain transformations. The modified data is stored in a .MOD file.

Plotting is also accomplished by "operate.exe". The plots are derived from rational functions in S or Z. If any other variables are present, they must be re-

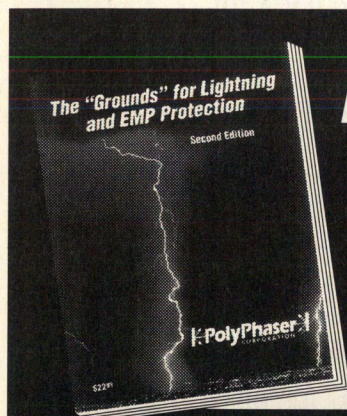

## Hot Off the Press

### The "Grounds" for Lightning and EMP Protection

SECOND EDITION

A comprehensive hands-on guide to proper grounding installation, measurement and maintenance for direct lightning strike survival. Over 100 pages with new informative "how-to" charts, graphs and pictorials. From high rise to mountain top, for radio sites and computer LANs, this is a *must* read book.

Only \$22.95 (includes first class postage).

**PolyPhaser**  
CORPORATION®

(800) 325-7170 ■ (702) 782-2511 ■ FAX: (702) 782-4476  
2225 Park Place ■ P.O. Box 9000 ■ Minden, NV 89423-9000



#### About the Author



Henry Yiu is presently working as an Electronics Design Engineer at Beckman Instruments, in Brea, California. He received a BSEE degree from the University of Texas at Austin in 1985 and a MSEE degree from the California Institute of Technology in 1986. He has experience in low noise signal conditioners, low power circuits, high speed amplifiers, analog and digital ASIC design, switching power converters, high voltage power supplies, digital signal processing and microprocessor based instruments, and software development and maintenance.



# Until now, no one has produced surface mount connectors with greater frequency.

Now all of the advantages of surface mount technology are available for applications that require microwave coaxial connectors with frequencies of up to 6 GHz.

Surface mount technology offers a number of advantages over traditional through-hole connectors. It reduces the required amount of PCB real estate, allowing for greater component density. The smaller, lighter connectors resist shock and vibration better. And surface mount technology gives OEMs the benefit of improving quality and producing a smaller end product.

But until now, true surface mount connector technology did not cover the broad spectrum of microwave frequencies. Now we have an interconnect solution for every application, in every market.

## The interconnect system that eliminates obsolescence.

M/A-COM now offers true surface mount coaxial connectors that are rated from DC to 6 GHz. They'll allow you to handle the widest range of applications—now and in the future.

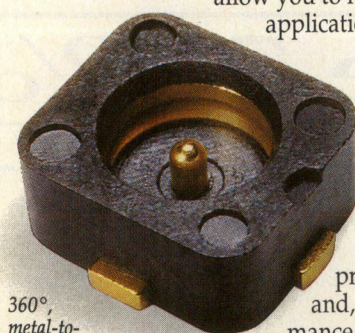

360°, metal-to-metal outer contacts give you superior RF transmission.

With M/A-COM Surface Mount Technology's interconnect system (OSMT), you can count on the smaller PCBs, lower profiles, higher reliability, and increased quality yields of SMT for all of your microwave applications. The products are readily available and, most important, their performance is always superior to that of traditional through-hole connectors.

## OSMT microwave coaxial connectors have a number of advantages.

OSMT coaxial connectors are the first and only ones to be rated all the way from DC to 6 GHz with a VSWR rating of 1.2 @ 2 GHz Max; 1.4 @ 6 GHz Max.

Our connectors are rated to 100 mating cycles. And their full circle metal-to-metal outer contacts give you complete, reliable RF transmission. They're also durable enough to withstand the high temperatures and harsh environment of infrared reflow soldering.

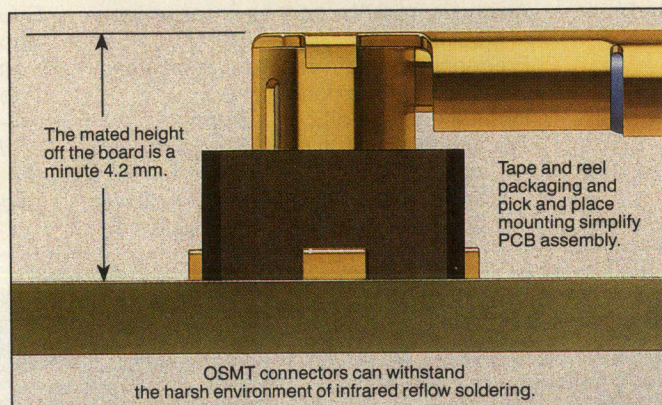

Their mated height off the board is a minute 4.2 millimeters. And they use substantially less PCB real estate than standard through-hole connectors, which allows for denser packaging and results in smaller, lighter PCBs.

Despite all of their technological advantages, OSMT connectors

don't require costly new equipment or placement procedures. In fact, they can be installed using standard surface mount processes. The connectors are packaged

to be ESD safe, are available in tape and reel packaging, and are pick and place mountable. If you're equipped for SMT, OSMT won't increase your expenses at all.

In fact, the smaller size, higher quality and improved performance of these connectors will ultimately lower your installed costs.

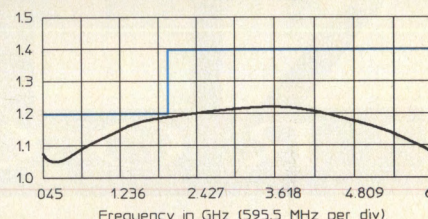

TYPICAL VSWR-OSMT MATED PAIR

## Being first is nothing new.

M/A-COM developed and produced the first SMA and blind mate connectors for the volume market. And now M/A-COM is in the vanguard again, with the first microwave coaxial connectors that are truly surface mounted.

At M/A-COM, we've made research and development efforts a top priority, so we can continue leading the way in developing the products you need. And you can count on our manufacturing capabilities to produce the quantity and the quality you require, no matter how innovative the product or demanding the application.

Whenever your application requires RF or microwave components, make sure they come from the world leader. Make sure they come from M/A-COM.

For more information on the OSMT surface mount interconnect system, write to M/A-COM, 140 Fourth Avenue, Waltham, MA 02254. Or call 617-890-4750. In Europe: +44 (0344) 869 595. In Asia: +81 (03) 3226 1671.





placed with numerical values via the Data-Modify option. Gain-phase, Bode, pole-zero, Nyquist, impulse response and step response plots are all available. Figure 3 is a magnitude/phase plot of a ladder network, and Figure 4 is a Nyquist plot of the same network. For both plots, the values of R, L and C were set to 1 using XFUNC's Data-Modify option.

**To summarize XFUNC's features:**

User friendly pop-up screen and pull-down menu interface.

Calculate AC or DC symbolic transfer function.

Calculate transfer function in S-domain

for Linear Circuits or Z-domain for Switching Circuits.

Accept resistors, capacitors, inductors, dependent sources, ideal opamps, and ideal switches.

Component values can be real numbers, symbols, or user defined symbolic expressions.

Analysis results can be interactively modified.

Frequency domain results can be transformed to time domain via Inverse Laplace or Z Transform.

Transformation between S-domain and

Z-domain results can be done via Forward or Backward Derivatives (Euler Transform), Bilinear, or Impulse In-

variant Transforms.

Provide Bode, Gain-Phase, Nyquist, Pole-zero, Impulse, and Step response plots. Plot ranges can be set manually or automatically.

Dynamic array memory allocation avoids overflows while minimizing memory requirements.

Supplied with its own ASCII editor.

Supplied with FASTDUMP utility to plot graphs to Epson, IBM Pro, HP Laserjet, or disk files.

**RF**

*This program is available on disk from the RF Design Software Service - see page 96 for ordering information.*

# RF EXPO

## PROCEEDINGS

**Please send me the following Proceeding:**

- |  |  |
|--|--|
| <input type="checkbox"/> RF Technology Expo 93 | <input type="checkbox"/> RF Expo East 91 |
| <input type="checkbox"/> RF Technology Expo 92 | <input type="checkbox"/> RF Expo East 90 |
| <input type="checkbox"/> RF Technology Expo 91 | <input type="checkbox"/> RF Expo East 89 |
| <input type="checkbox"/> RF Technology Expo 90 | <input type="checkbox"/> RF Expo East 87 |
| <input type="checkbox"/> RF Technology Expo 89 | <input type="checkbox"/> RF Expo East 86 |
| <input type="checkbox"/> RF Technology Expo 88 |  |
| <input type="checkbox"/> RF Technology Expo 87 |  |

**Price:**

\$145 each - outside U.S. Add \$14.00 to total order for shipping charges.

# Save 20%

Take all 13 for for \$1,508 A savings of \$377

**Payment:** (payment must accompany order)

- ☐ Check enclosed  
☐ Bill my : ☐ VI ☐ AE ☐ MC

Name \_\_\_\_\_

Title \_\_\_\_\_ Phone \_\_\_\_\_

Co. Name \_\_\_\_\_

Address \_\_\_\_\_

Bldg. No. \_\_\_\_\_ M/S \_\_\_\_\_

City \_\_\_\_\_ State \_\_\_\_\_ ZIP \_\_\_\_\_

Country \_\_\_\_\_ Postal Code \_\_\_\_\_

Card # \_\_\_\_\_ Exp. \_\_\_\_\_

Signature \_\_\_\_\_ Date \_\_\_\_\_

SEND TO:

**RF EXPO PROCEEDINGS**  
 6300 S. Syracuse Way, Suite 650  
 Englewood, CO 80111  
 USA

OR FAX TO:

**(303) 773-9716**



## **RF expo** **EAST**

**October 19-21, 1993**  
**Tampa Convention Center**

**RF Expo East showcases real-world engineering problems and solutions.**

Here is a sample of the wide-range of topics in papers now being considered for this fall's show:

- Personal Communications  
DECT, CT-2, PHP, PCS, PCN, Microcell
- Data Communications and DSP  
Wireless networks, RF digital signal processing, analog to digital conversions
- Specialized Design Techniques  
Medical, Automotive, Scientific, Military, Broadcast
- New Wireless Applications  
Part 15, Spread Spectrum, RF-ID, Factory Automation
- Cellular and Mobile Radio  
Circuit Design, components, antennas, digital cellular
- Test, Measurement and Analysis  
Test Methods, CAD/CAE, Analytical Methods
- Essential RF Circuits  
Oscillators, Amplifiers, RF Power, Mixers, Filters, Synthesizers

**In addition to the complete course schedules of papers and tutorials, RF Design is proud to announce the introduction of RF EXPO PLUS: Commercial Space Applications.**

With this program, RF Expo East 1993 adds a special focus area to our already comprehensive technical program! Included will be a three-day engineering track targeting Commercial Space Applications, with such topics as:

- |               |                               |
|---------------|-------------------------------|
| • LEO Systems | • Video Compression           |
| • INMARSAT    | • Direct Satellite Broadcast  |
| • IRIDIUM     | • Satellite Paging            |
| • GLOBECOM    | • Space-Qualified Performance |
| • GPS/NAVSTAR | • Remote Sensing and Imaging  |

**In addition, you'll see the latest in RF technology.**

As more than 100 exhibiting companies bring their top engineering and marketing people to talk to you about: components, test equipment, system components, transmission line components, systems EMC/EMI products, packaging, and RF design-related services.

**Whether you are an experienced RF engineer or an industry newcomer, RF Expo East has something for you.**

**Eighth Annual**  
**RF expo**  
**EAST**

**For complete information:**

**Call: (800) 525-9154 or (303) 220-0600**

**Fax: (303) 770-0253**

**Write: RF Expo East, 6300 S. Syracuse Way, #650,  
Englewood, CO 80111**

**October 19-21, 1993**  
**Tampa Convention Center**  
**Tampa, Florida**

Sponsored by *RF Design* magazine



## 25 Mbps Differential Receiver with 1000 Volts of Isolation

By Pavlo Bobrek  
Loral Data Systems

This circuit is useful when high speed digital data must be transmitted over long cables in a harsh environment, e.g. where there are lightning induced transients. It was developed in support of the Boeing 777 test program which required data and clock signals to be transmitted at various rates over differential cables at distances up to 300 ft. Specifications required the receiver to operate at 24 Megabits/sec and withstand common mode surges of 600 volts as specified in standard RTCA/DO-160C section 22, category K. The high data rate eliminated the possible use of opto-isolators because their high delay variance causes unpredictable skew between clock and data. The receiver requirements are met with a simple MMIC oscillator driving two pairs of mixers creating a synchronous modulator/demodulator for both the data and clock signals.

Figure 1 is a schematic of the dual-channel differential receiver. A low cost MMIC amplifier is used to construct a 90 MHz oscillator with over +8 dBm of output power to drive all four mixers. An

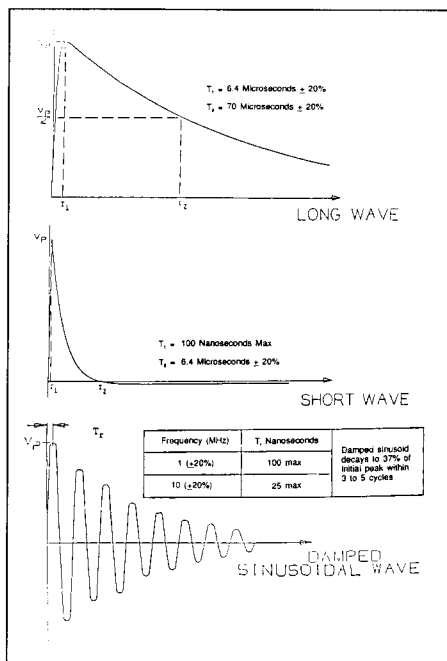

Figure 2. Voltage wave forms.

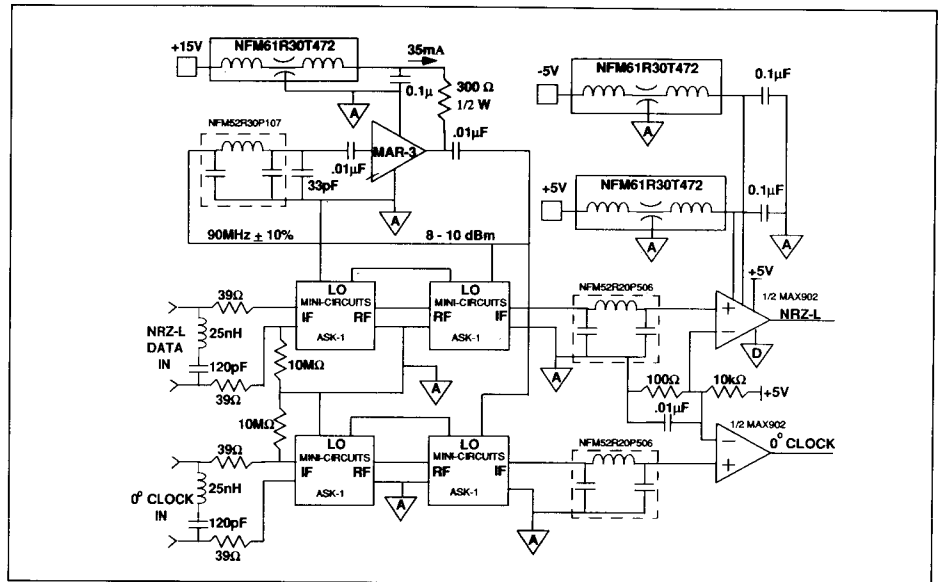

Figure 1. Isolated 25 Mbps differential data and clock receiver circuit.

ultra-miniature EMI suppression filter is used as the resonator element (the exact frequency of oscillation is not critical). Each differential receiver channel consists of a pair of mixers connected back to back to create a synchronous modulator/demodulator. The filtered output of the second mixer is fed into a digital comparator to reconstruct the digital signal.

The oscillator design was inspired by a November 1987 *RF Design* article on the use of MMICs in oscillator circuits (1). The EMI bead filter provided the simplest choice of resonating element since the oscillator frequency was not critical. It is possible to greatly increase the data rates at which the design will operate by increasing the oscillator frequency (using either a discrete LC lad-

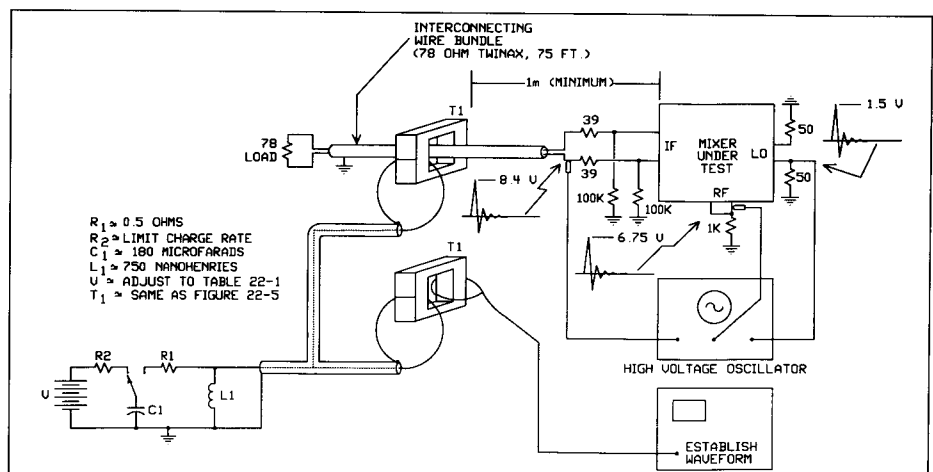

Figure 3. Typical test setup: short wave test.



The combined circuit is able to operate with a received signal amplitude as low as 250 millivolts peak to peak. The maximum differential signal is dependent on the current levels that the mixer's IF diodes will tolerate (about 40 mA). The entire circuit occupies about 1.5 square inches of a single side of a printed circuit board.

This circuit was primarily designed to meet the requirements specified in standard RTCA/DO-160C section 22, category K. That document specifies the test which must be performed to ascertain a

**Figure 4. 1 MHz damped sinusoidal wave test.**

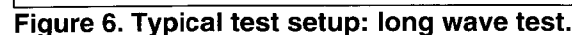

specifies the construction details of the test setup required to conduct the test on a given system. We connected a single mixer as shown in Figures 3 through 6 as the unit under test. The voltages



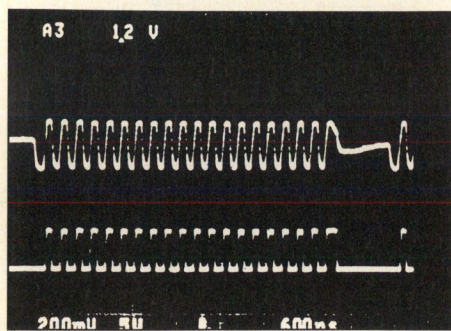

**Figure 7. Transformer-coupled clock signal (20 cycle burst) received as 1.2 Volts p-p. Bottom trace is comparator output.**

were monitored at the input to the mixer as well as at the other two ports which were terminated as shown. The waveforms which were observed with an oscilloscope are sketched in the figures next to each port. As the figures indicate, a single mixer provides sufficient isolation to prevent damage to the downstream electronics. Therefore, our two mixer circuit is more than sufficient to ensure that a subsystem requiring

isolated differential reception of remote digital signals in an airborne environment will repeatedly withstand RTCA/DO-160C section 22, category K testing.

Next, a DC static breakdown test was conducted. With the two terminals of each port shorted together, a high voltage variable DC generator was connected between each pair of ports. It was determined that the DC breakdown voltage was in excess of 1000 VDC!

Finally, we demonstrated the capability of the circuit as a differential receiver. The top trace of the oscilloscope photograph (Figure 7) shows 20 cycles of a 5 MHz clock. This signal was passed through an isolation transformer at the transmitter. The output of the comparator is shown in the bottom trace. Note that the small bias added to the comparator (50 mV) enables our differential receiver to handle the absence of a signal at the input. With a 90 MHz LO, our circuit has proven to be reliable even above 25 MHz.

**RF**

## References

1. Wes Hayward, "VHF Oscillators Using Microwave Integrated Circuits", *RF Design*, November 1987.

## About the Author

Pavlo Bobrek is a Principal Engineer with Loral Data Systems. He holds a BSEE from MIT and an MSEE from the University of South Florida where he is currently a Ph.D. candidate. His research interests include reduced state sequence estimation and design of multidimensional trellis coded modulation. As the project engineer in charge of hardware development, he led a design team which recently successfully completed the development of the Central Multiplexer, an airborne bus concentrator to be used in the testing of the new Boeing 777. He is currently involved in the design and planning of ATM networks. He may be reached at Loral Data Systems, PO Box 3041, MS 47, Sarasota, FL 34230. Tel: (813) 371-0811. ext. 6719.

## EMI Spring Gaskets



*Patented Canted-Coil Springs for Interconnections, Enclosures, and Isolation*



**RADIAL  
LOAD**



**AXIAL  
LOAD**

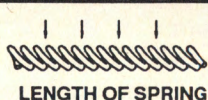

**LENGTH OF SPRING**

- ☐ Simple Grooves for Easy Assembly
- ☐ High Unit Loads for Better Conductivity
- ☐ Spring Coil Sizes from 0.015" to 1.000"
- ☐ Outstanding Resistance to Compression Set
- ☐ Excellent Shielding Effectiveness to 100 Ghz
- ☐ Beryllium Copper and Stainless Steel Materials
- ☐ Welded Diameters from 0.020" I.D. and Continuous Lengths

Call or send for **New Catalog and Free Samples:**  
Tel: 800-366-1006 or 714-557-5192 • Fax: 714-241-0185



**BAL SEAL**  
**ENGINEERING COMPANY, INC.**



620 WEST WARNER AVENUE, SANTA ANA, CALIFORNIA 92707-3398  
U.S. patents: 4,655,462; 4,934,666.

INFO/CARD 63

## For RF, Use EF... E.F. Johnson

**RF Subminiature Connectors**  
**SMA, SMB & SMC**  
*New Surface Mounts*



**EFJohnson™**  
**COMPONENTS**

299 Johnson Ave., Waseca, MN 56093

**1-800-247-8256**

INFO/CARD 64



# Is Your *Defense Electronics* Collection Complete?

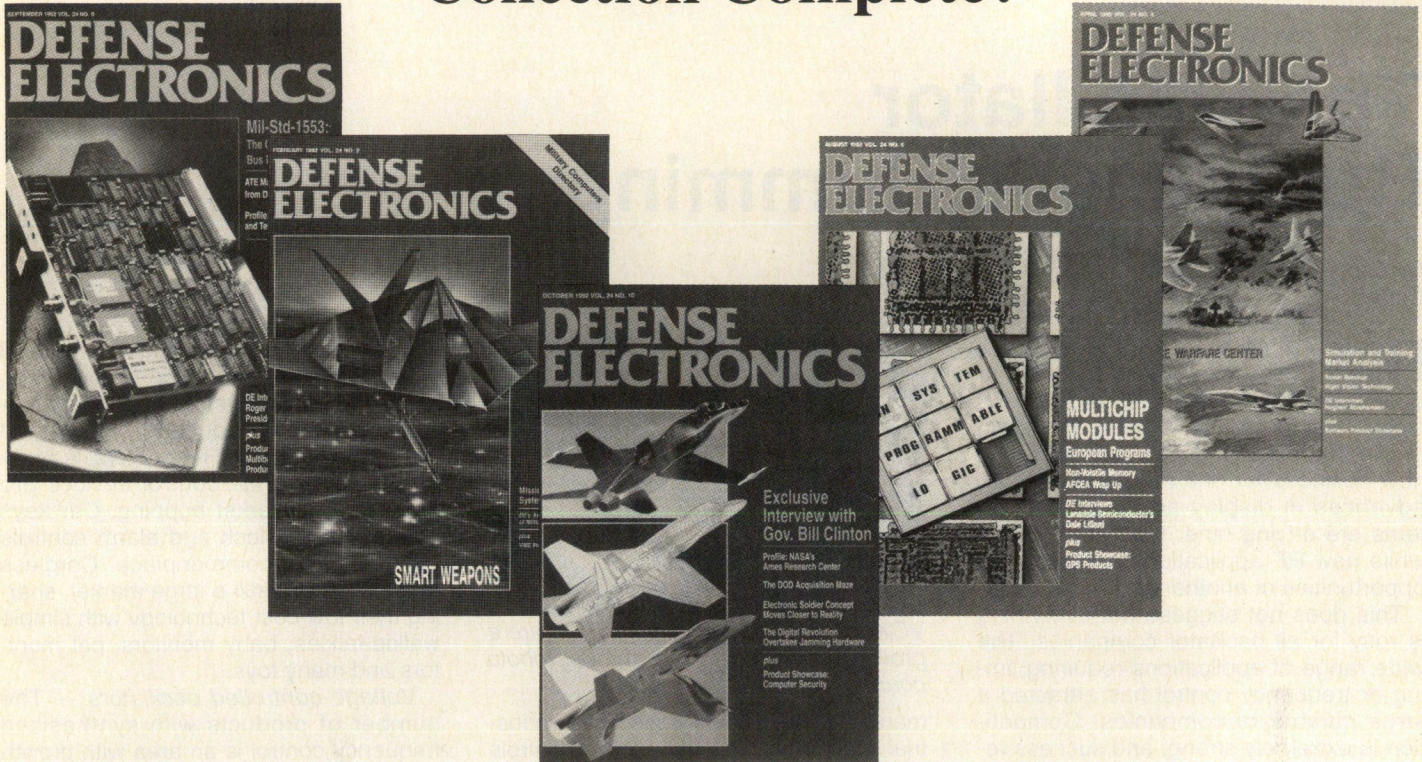

Over the last several years *Defense Electronics* has set the standard in providing the defense coverage that people in the industry, like you, look to. Here is the opportunity to complete your collection of *Defense Electronics*. Please check the issues you would like, complete the order form and mail or fax it today.

**FAX: 303-267-0234 USA**

**YES!** Send the following back issues of *Defense Electronics* at \$5 each. For more information call the Cardiff Publishing Circulation Dept.: 1-800-255-8080

Total Amt. of Order:\$ \_\_\_\_\_

Method of Payment:

Check enclosed:\$ \_\_\_\_\_

Bill My: ☐ MC ☐ VISA ☐ AE

Card # \_\_\_\_\_ Exp \_\_\_\_\_

Signature \_\_\_\_\_

Name \_\_\_\_\_

Title \_\_\_\_\_

Company \_\_\_\_\_

Address \_\_\_\_\_

City \_\_\_\_\_

State/Zip \_\_\_\_\_

Country \_\_\_\_\_

\_\_\_\_\_ Feb '92 Smart Weapons

\_\_\_\_\_ Mar '92 U.S. Space Command

\_\_\_\_\_ Apr '92 Naval Surface Warfare Center

\_\_\_\_\_ Jul '92 Defense Electronics Supply Center

\_\_\_\_\_ Aug '92 Multichip Modules

\_\_\_\_\_ Sep '92 Mil-Std-1553

\_\_\_\_\_ Oct '92 Exclusive Interview with Gov. Clinton

\_\_\_\_\_ Nov '92 TRI-Ada Show Guide

\_\_\_\_\_ Dec '92 Rising Stars

Send order to: Cardiff Publishing Co.  
Attn: Circulation Dept.  
6300 S. Syracuse Way, #650  
Englewood, CO 80111 USA

Or FAX order to: 303-267-0234



# The Oscillator Business is Humming

By Gary A. Breed  
Editor

**R**epresenting over 150 companies, the oscillator business is a major portion of the RF, computer and general electronics industries. Continued growth in the computer industry is generating new business for one part of this group, advances in display and imaging systems are driving other type of products, while new RF applications are providing opportunities of another sort.

This does not suggest that everything is rosy for all oscillator companies. The wide range of applications requiring timing or frequency control has attracted a large number of companies. Competition is extremely strong, and success requires a new ability to adapt to new markets and new price and performance expectations.

According to Ron Stephens, President of Oscillatek and Chairman of the Piezoelectric Devices Group of the Electronics Industries Association, business is improving for U.S. oscillator companies. This is partly due to consolidation within the industry, but also due to improved markets for products with better precision. "A lot of the growth is in telecommunications: telephone switching equipment, especially fiber-optic-based systems. A lot of these systems are in Europe, and together with GSM digital cellular equipment, this makes Europe a good export market right now."

### Oscillator Applications

Many oscillator application areas are experiencing market growth and/or changing requirements.

**High-resolution display and imaging** — Large-screen, high resolution display systems require scan rates and video writing rates into the 100s of MHz. SAW resonator oscillators, multiplied crystal oscillators and phase-locked sources are used to obtain these clock signals, typically up to 400 MHz. Most applications require limited tunability for phase locking.

**Digital clock oscillators** — The inclusion of digital circuitry in products of all kinds continues to grow, although these applications are dominated by Far East

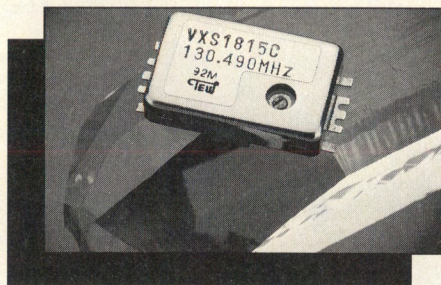

VCXOs like this unit for VHF PLLs are a growing part of oscillator market (photo courtesy TEW North America)

manufacturers. Toys, appliances, industrial machinery and automotive controls are growing users of oscillators, in addition to ongoing sales of computers, monitors, modems and related equipment. For example, the typical PC may use seven or more oscillators; implemented as either packaged oscillator products, or using crystals in conjunction with on-chip oscillator circuitry.

**High-performance oscillators** — Demand is growing for oscillators with improved performance in stability, accuracy and over temperature. Instrumentation products need this performance to measure increasingly complex and precise products and systems. Precise calibration of existing test equipment is a growing need, as well. A major force in this market is digital communications via wire, fiber optics and satellite. High reliability digital communications networks demand accurate timing to keep transmission errors to an absolute minimum.

**Low cost TCXOs** — Better performance with low cost promises to be a growing opportunity. Digital cellular requires precision to maintain error-free communications. Global Positioning System (GPS) receivers must have short-term accuracy sufficient to correlate data from several satellites, and new consumer spread spectrum products need a sufficient level of performance to assure that the receiver and transmitter can "find" each other in the RF stew of many signals using the same frequency band.

**Super low cost oscillators** — An ab-

solute minimum product cost is the goal of all consumer products. Traditionally, this has been the realm of ceramic resonators, mass-produced crystals, and more recently, SAW resonators. A number of short-range control devices are keeping this market hopping. Car keys with automatic lock and alarm controls are becoming commonplace. Cordless telephones are still a large market, sharing their low-cost technology with simple walkie-talkies, baby monitors, pet monitors and many toys.

**Voltage-controlled oscillators** — The number of products with synthesized frequency control is an area with growth potential. Cellular phones, PCN/PCS units, and test instruments are a few specific applications that are opportunities for makers of packaged VCOs. In addition, some wireless local area network (WLAN) equipment, satellite systems and CATV tuners require these products.

**Military products** — Without question, the military market has slowed considerably. Remaining oscillator markets include continuing satellite, terrestrial and data communications programs. Stephens notes that there has been a modest increase in business with foreign defense manufacturers, mainly in the Third World, as countries develop their production capabilities.

### Summary

Cautious optimism is the attitude of most oscillator companies. Like every other major part of the RF business, a few companies are doing extremely well and a few are struggling. Most are still adjusting to new demands in pricing, size, power consumption and delivery schedules. Specific companies may see difficult times in the near future, but the industry as a whole can only grow along with the growth that is occurring in all electronics.

RF

For reprints of this report, call Cardiff Publishing Company at (303) 220-0600. Ask for the Circulation Department.



# incredible!

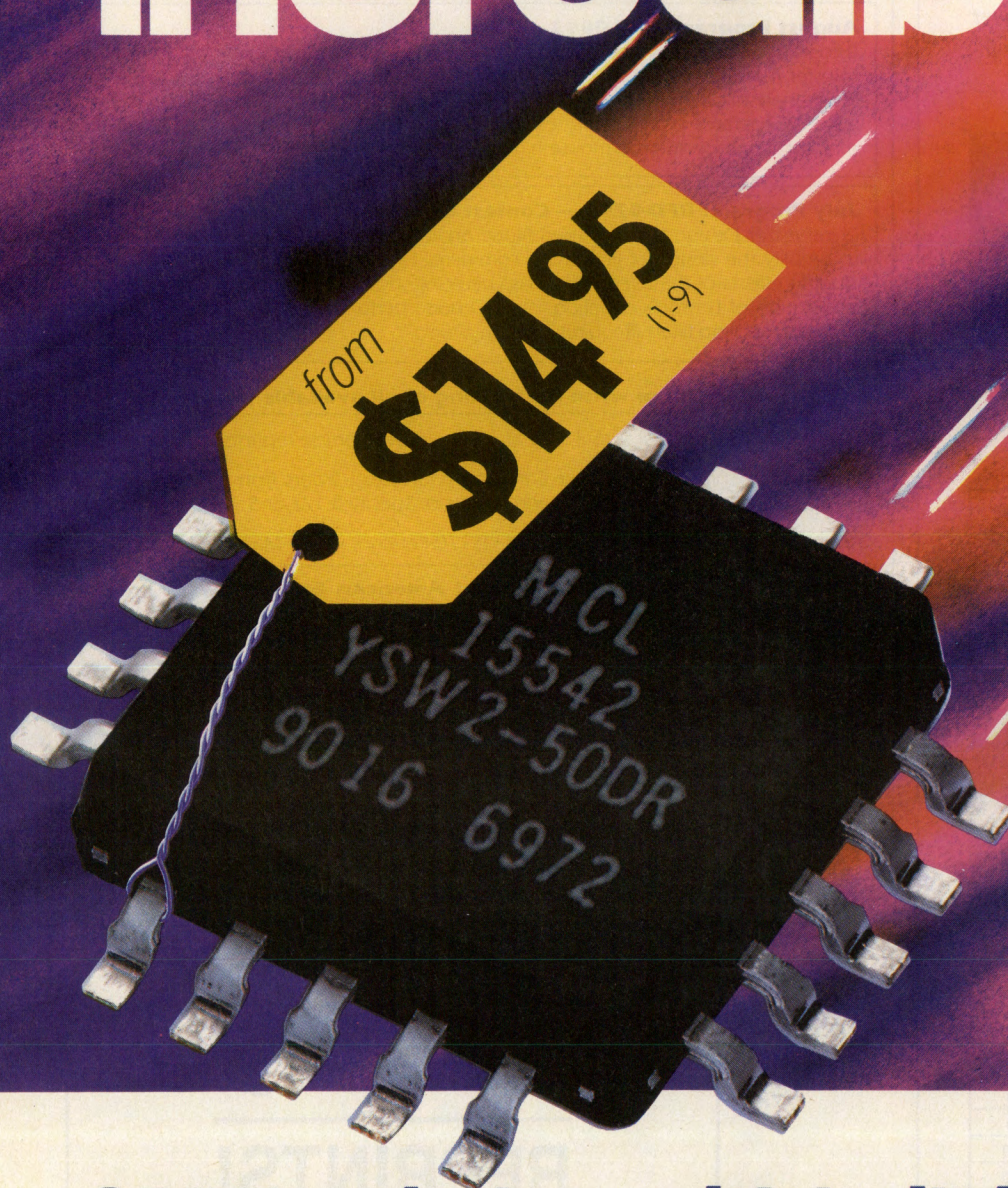

## SPDT switches with built-in driver

### **ABSORPTIVE or REFLECTIVE** dc to 5GHz

Truly incredible...superfast 3nsec GaAs SPDT reflective or absorptive switches with built-in driver, available in pc plug-in or SMA connector models, from only \$14.95. So why bother designing and building a driver interface to further complicate your subsystem and take added space when you can specify Mini-Circuits' latest innovative integrated components?

Check the outstanding performance of these units...high isolation, excellent return loss (even in the "off" state for absorptive models) and 3-sigma guaranteed unit-to-unit repeatability for insertion loss. These rugged devices operate over a -55° to +100°C span. Plug-in models are housed in a tiny plastic case and are available in tape-and-reel format (1500 units max, 24mm). All models are available for immediate delivery with a one-year guarantee.

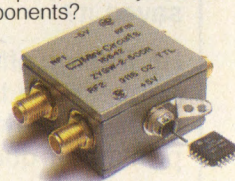

finding new ways ...  
setting higher standards

#### SPECIFICATIONS (typ)

	Absorptive SPDT			Reflective SPDT		
	YSWA-2-50DR ZYSWA-2-50DR			YSW-2-50DR ZYSW-2-50DR		
Frequency (MHz)	dc-500	500-2000	2000-5000	dc-500	500-2000	2000-5000
Ins. Loss (dB)	1.1	1.4	1.9	0.9	1.3	1.4
Isolation (dB)	42	31	20	50	40	28
1dB Comp. (dBm)	18	20	22.5	20	20	24
RF Input (max dBm)	—	20	—	22	22	26
VSWR "on"	1.25	1.35	1.5	1.4	1.4	1.4
Video Bkthru (mV,p/p)	30	30	30	30	30	30
Sw. Spd. (nsec)	3	3	3	3	3	3
Price, \$	YSWA-2-50DR (pin) 23.95			YSW-2-50DR (pin) \$14.95		
(1-9 qty)	ZYSWA-2-50DR (SMA) 69.95			ZYSW-2-50DR (SMA) 59.95		

## Mini-Circuits™

WE ACCEPT AMERICAN EXPRESS AND VISA

P.O. Box 350166, Brooklyn, New York 11235-0003 (718) 934-4500 Fax (718) 332-4661

**Distribution Centers** / NORTH AMERICA 800-654-7949 • 417-335-5935 Fax 417-335-5945 EUROPE 44-252-835094 Fax 44-252-837010

For detailed specs on all Mini-Circuits products refer to • THOMAS REGISTER Vol. 23 • MICROWAVES PRODUCT DIRECTORY • EEM • MINI-CIRCUITS' 740-pg HANDBOOK

INFO/CARD 65

F141 REV. D



## DESIGN SOLUTIONS FOR THE RF INDUSTRY

The best of RF technology, quality, and design comes from Silicon Valley Power Amplifiers, a leading manufacturer of high-performance amplifiers and components.

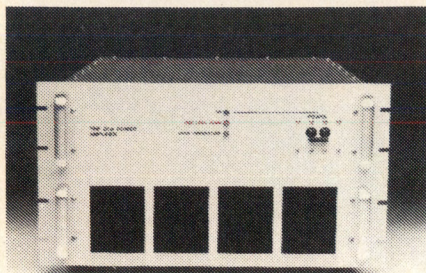

### AMPLIFIERS

Part Number	Power Output Watts	Gain dB	Frequency Range MHz
V-1000	1000	60	100-200
U-1000	1000	60	225-450
C-500	500	60	100-500

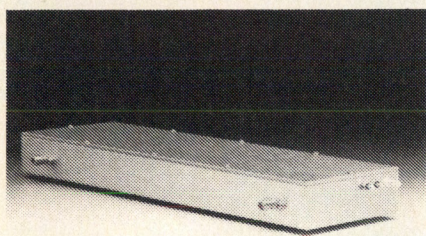

### MODULES

Part Number	Power Output Watts	Gain dB	Frequency Range MHz
10-150-4	4	36	10-150
10-100-25	25	40	10-100
10-100-100	100	40	10-100
80-220-300A	300	60	80-220
220-500-300A	300	60	220-550
100-500-25	25	30	100-500
100-500-100	100	40	100-500
100-500-150	150	10	100-500

This high-quality hardware is backed by:

- Excellent service
- Customized design
- Fast response
- Expert technical support
- In-stock delivery
- Standard/special parts

For a free catalogue describing our complete range of power amplifiers and modules,  
call 408.986.9700 today!



1530 O'Brien Drive Δ Menlo Park, CA 94025  
408.986.9700 Δ Fax 408.986.1438

INFO/CARD 76

## RF Design Software Service

Programs from RF Design, provided on disk for your convenience.

### August Program: RFD-0893

"Program Performs Symbolic Circuit Analysis" by Henry Yiu. Computes frequency domain transfer function in symbolic format, given a circuit description netlist in a linear model. Allows analysis of small circuit blocks. Can also be used as a symbolic matrix simplifier and solver. Generates plots for the results. (Compiled C++, needs '286 or better, EGA or better monitor, coprocessor and mouse highly recommended)

### July Program: RFD-0793 — Contest Grand Prize Winner!

"Synthesizer Design With Detailed Noise Analysis" by Terry Hock. This program was written to simplify the design of PLLs using commercial synthesizer ICs. It includes loop analysis, including effects of the reference, phase detector, loop filter and VCO. Noise analysis includes application of Leeson's equation for VCO noise performance, and uses data for specific op amps in the loop filter. (Requires VGA)

### Call or write for a listing of all available programs

Each month's program(s)..... \$ 15.00 .....postpaid, with article reprints and any author's notes.

Price includes shipping to U.S. or Canadian addresses. Orders from other countries must add \$8.00 per order for extra shipping and handling. Specify 3 1/2 or 5 1/4 inch disks

Annual subscription.. \$130.00 postpaid.. (\$170 Foreign, via Air Mail).. get each program ASAP.

**We Accept VISA, MasterCard, and American Express!** When ordering by mail, please include card number, correct name, and expiration date.

**Order by telephone!** Call (303) 770-4709 to place your credit card order. Occasionally, you may reach an answering machine, but your call will be returned as soon as possible.

**RF Design Software Service**  
**P.O. Box 3702**  
**Littleton, Colorado 80161-3702**  
**U.S.A.**  
**(303) 770-4709**

INFO/CARD 100

# RF design

## REPRINTS!

You can now order article reprints from this publication!

Have you ever read a well-written, informative article in a magazine, thrown the magazine away and then a month later wished you had saved it?

**RF Design** offers a highly convenient article reprint service to accommodate your needs. Articles appearing in **RF Design** are available for printing in quantities of 100 or more.

For further information contact:

Reprint Department  
**RF Design**  
6300 S. Syracuse Way, Suite 650  
Englewood, CO 80111  
(303) 220-0600



## Mixed Signal ICs

A 441-page handbook from MX.COM presents technical specifications and application notes for MX.COM's mixed signal integrated circuits. Application specific ICs that perform tasks such as wireless data modem, sub-audio tone signaling, speech security, and autocorrelation are among the devices listed.

**MX.COM, Inc.**  
INFO/CARD #199

## Components and Instruments

The newest Loral Microwave-Narda catalog covers 15 product categories in 360 pages. Mixers, sources, isolators, switchers, attenuators and radiation safety products are among the products offered.

**Loral Microwave-Narda**  
INFO/CARD #198

## Filters and Subassemblies

Filters in several different forms and for several different applications are listed in K&L Microwave's 140-page catalog. Duplexers, switching systems, channelizers and multiplexers are also offered, along with information on how to specify filters.

**K&L Microwave Incorporated**  
INFO/CARD #197

## Switching Systems

A brochure from Signal Switch Company describes their lines of switches, matrices and systems for switching DC to 1.2 GHz signals. Typical switching times, including bounce, are less than 1 ms.

**Signal Switch Company**  
INFO/CARD #189

## Product Selection Guide

The Semiconductor Division of Raytheon has published a product selection guide targeted for video processing, multimedia, test & measurement, avionics and high-speed communications. The 60-page book highlights application specific standard products, standard products and ASIC arrays and standard cells.

**Raytheon, Semiconductor Division**  
INFO/CARD #196

## Feed-Forward Amplifiers

AML has released a brochure that includes full specifications for seventeen power efficient, feed-forward, linear power amplifiers. Peak envelope powers range from 7 to 120 watts with gains to 70 dB. Both rack mount and compact units are described.

**AML, Inc.**  
INFO/CARD #195

## Test Instruments

"Test and Design Instrumentation" is the new 1993 catalog from Global Specialties®. The catalog contains American-made frequency counters, pulse generators, power supplies and solderless breadboards.

**Global Specialties**  
INFO/CARD #194

## Coaxial Connectors

BNC, TNC, N, UHF, and many other connector types are extensively covered in RF Industries' 36-page catalog. The catalog includes over 750 coax products, including cable assemblies, connector kits, and Unidapt® and Celludapt® universal adapter products.

**RF Industries, Ltd.**  
INFO/CARD #193

## Isolators and Circulators

A 16-page catalog from Ute Microwave contains information on a broad line of ferrite components spanning 200 MHz through 20 GHz. High power units for PCS and medical-scientific applications are listed. A tutorial and useful application charts are provided.

**Ute Microwave, Inc.**  
INFO/CARD #192

## Custom Coaxial Connectors

A brochure describing Aviel Electronics' ability to provide custom coaxial connectors is available. Aviel can provide all popular series as well as hermetically sealed, blind-mate, and floating designs in short runs and with quick delivery.

**Aviel Electronics**  
INFO/CARD #191

## Mixed Signal IC Newsletter

The Spring edition of Silicon Systems "SSignals" newsletter describes the architectures of two custom IF modem ICs, one for CDMA, the other for TDMA. The 1993 Silicon Systems data books are also presented, along with a 20-108 MHz programmable frequency reference.

**Silicon Systems**  
INFO/CARD #190

## Product Information Brochures

VARI-L offers a brochure briefly describing each member of their VCO, synthesizer, mixer, and other product lines. Additional information on any product can be obtained by filling out the card included with the brochure. A brochure describing VARI-L's PLL-200 series of low-cost phase locked synthesizers is also available.

**VARI-L Company, Inc.**  
INFO/CARD #188

## Microwave Products Catalog

A 22-page products catalog is available from Tampa Microwave Lab. The catalog contains information on Tampa Microwave's lines of CRO and DRO oscillators. Also included are microwave products including upconverters and downconverters. Detailed electrical and mechanical details are included.

**Tampa Microwave Lab, Inc.**  
INFO/CARD #187

## Easy TESLA Block Diagram Simulation Runs on Your PC

- Nonlinear time simulation with built-in spectrum analysis lets you test with noise, multipath and adjacent channels
- Use TESLA to simulate modems, radios, cellular, GPS, spread spec, DSP, HDTV, radar, controls, audio & more!
- Over 60 analog & digital blocks: Filters, VCO, Mixer, RFamp, Laplace, A/D & D/A Converters, BER tester, Noise, S&H, Integ&dump, 5-Function Generator, Phase meter, & more!
- Add new blocks with MODGEN option—BBS user library
- Use OrCAD® to input block diagrams—runs under TESLA

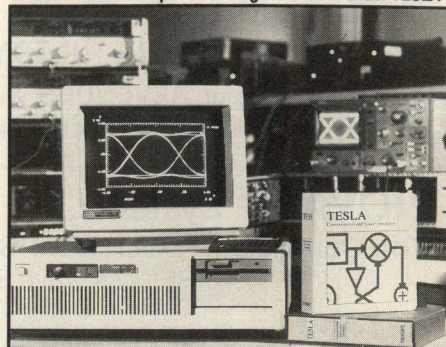

Simulation and lab test of FSK demod (block diagram below)

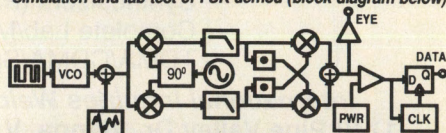

### FREE APPLICATION NOTE

TESOFT Inc, PO Box 305	CALL FOR WORKING DEMO DISK
Roswell GA 30077	TESLA Simulator \$695
Phone 404-751-9785	MODGEN Model Generator \$495
FAX 404-664-5817	Symbols for OrCAD/SDT® \$195

INFO/CARD 66

## CERAMIC RF CAPACITORS

## C-D/SANGAMO MICA RF CAPACITORS



## JENNINGS VACUUM CAPACITORS VACUUM RELAYS

SURCOM ASSOCIATES, INC.

2215 Faraday Avenue, Suite A  
Carlsbad, California 92008  
TEL (619) 438-4420  
FAX (619) 438-4759

INFO/CARD 67



# RF design MARKETPLACE

WHEN YOU ARE READY TO BUY-SELL-TRADE CALL **RF DESIGN MARKETPLACE**

Increase your **REVENUES** with **RF Design Marketplace** advertising! Over 40,000 prospects read and buy from this section each month. To reach this sophisticated, targeted market call today **(303) 220-0600**.

## NOVA RF Systems, Inc.

The Complete RF/Microwave Solution



- RF/Microwave Systems
- Custom Design/Consulting
- Simulation Software
- Synthesizers (PLL/DDS)
- Complete Lab/Machine Shop
- TDMA/CDMA/Spread Spectrum

**International Inquiries Welcome**  
1740 Pine Valley Dr. Vienna, VA 22182  
(703) 255-2353

INFO/CARD 68

## RF SPICE MODELS



6987 N. Oracle Road  
Tucson, AZ 85704

- BIPOLARS, FET, VARACTOR, PIN
- MODELS FOR CLASS C POWER
- OPTO LASER AND PIN DIODES
- HIGH SPEED GATES AND FLOPS
- OPAMPS & TRANSIMPEDANCE AMPS
- FULL NON-LINEAR SPICE MODELS
- ACCURACY FROM DC TO 5-10 GHZ
- IN-HOUSE RF & DC MEASUREMENTS

**PHONE (602) 575-5323 FAX (602) 297-5160**

INFO/CARD 69

## RF engineering opportunities

### ...YOUR CAREER

**Cellular Engineers:** Design/develop RF and analog circuits for high capacity cellular systems. Requires minimum of 2 years experience in any of the following: DSP, ASIC Design, CAE Development, Digital Modulation, Digital Mobile Communications, Channel Equalizers, Transmitter-Receiver-Synthesizer or Audio Design, Digital Signal Processing.

**RF Design Manager:** To establish and direct an RF product center. Will lead a small team in a design effort to develop functional modular products for the wireless communications market. Will come up with new product concepts and specifications for modules (basic idea is to replace portions of RF circuit with smaller, cheaper functional modules). Target end markets are cordless phone, cellular, RF Data Units and RF LAN. BSEE, MSEE preferred. Minimum 10 years experience with indepth knowledge complete RF circuit design. 2GHz-Audio. Experience with spread spectrum technology. Familiar with current SST components. Experience with low cost high volume design for consumer applications. Proven products development experience. Good technical writing skills.

**VSAT Sr. Staff Engineer:** Familiarity with equipment and systems utilized by broadcast organizations for the distribution of analog and digital audio programming via satellite. Experience with communications systems design, data communications receiver design and satellite link budget calculations. BSEE.

**SATCOM Systems Engineers:** Opportunities for satellite communications systems engineers. Responsibilities include satellite calculations, block diagram designs, equipment definitions, and specification for proposals and programs. Requirements include a BSEE, MSEE preferred, and a minimum of 5 years of applicable experience. This must include the design, proposal and implementation of medium-to-large aperture (4.5 to 21 meters) earth stations for commercial satellite computer spreadsheets is a must.

**RF Design Engineer:** Responsible for design of analog and RF systems and circuits for consumer and commercial digital wireless products. Five to ten years experience in RF systems analysis and design. Experience with low-cost design techniques for frequency synthesizers, power amplifiers, up/down converters and baseband circuits for digital communications systems. Must be able to derive RF systems and module requirements to meet overall performance and cost goals. Familiarity with time division duplex or CDMA a plus.

**Staff/Principal Engineer:** This individual will be responsible for the design/development of UHF/VHF amplifiers. Will be required to control the design on a stand-alone basis while meeting cost and schedule requirements with the support from junior engineers and experienced technicians. Hands-on engineer will also be required to lead IR&D efforts in UHF/VHF RF Power Amplifier design to enhance transmitter technology position. BSEE/MSEE.

**RFIC Design:** MS or PhD in Electrical Engineering with minimum 5 years related experience is preferred. The candidate should have a good knowledge and experience in Linear Bipolar High Frequency IC design and measurement techniques to design IC's like Amplifiers, Mixers, Oscillators, VCO's, Prescalers, Synthesizers, Limiting Amplifiers, etc. operating up to 2 GHz in Bipolar or BiCMOS technologies.

**MMIC Design Engineer:** Develop L/S band GaAs MMIC power amplifiers for commercial wireless communications. Requires: M.S. or BSEE, +2 years experience with GaAs MMIC design, simulation, packaging and test.

**Design Engineer:** Responsible for the design and development of 900 MHz wireless consumer electronic products. Designed and developed AM/FM/FSK transmitters/receivers in 902-925 MHz frequency range. Hands-on experience on HF/VHF/UHF systems and subsystems which includes LNAs, medium power amplifiers, down converters, saw and coaxial resonator oscillators, VCO's, AM/FM IF systems, RF modulators/demodulators, PLL's and audio video circuits.

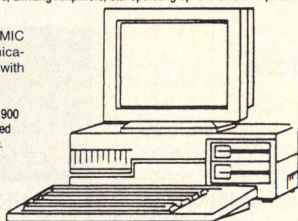

**MICRO COMMUNICATIONS**  
EXECUTIVE SEARCH

871 Turnpike St. • North Andover, MA 08145

We specialize in the placement of communications professionals both nationally and internationally.

CALL COLLECT: TEL: 508-685-2272

FAX: 508-794-5627

## O.E.M. Electronic Products

- Computerized Instrumentation • RF Systems
- Spread Spectrum Communications • Custom, RF/Digital ASICs • Complete, Fulltime Professional Staff • Harris and Hitachi Authorized Design Centers • 14 Year History

by: **LOCUS, Inc.**  
1842 Hoffman St., Madison, WI 53704  
608/244-0500 FAX 608/244-0528

INFO/CARD 71

## Advertising Index

Advertiser	Page No.	Advertiser	Page No.
Amplifier Research.....	10	Nova RF Systems, Inc. ....	98
Analog & RF Models.....	98	Oscillatek.....	58,68
Arrowsmith Shelburne, Inc. ....	26	Penstock, Inc. ....	19
Avantek/A Subsidiary of Hewlett-Packard .....	9	Philips Semiconductor .....	43
Bal Seal Engineering Co., Inc. ....	92	PolyPhaser Corp.....	86
Champion Technologies, Inc. ....	15	Power Systems Technology, Inc. ....	103
Compact Software .....	23	Programmed Test Sources, Inc. ....	32
DAICO Industries, Inc. ....	6	Q-bit Corp. ....	22
E.F. Johnson, Inc. ....	92	Raltron Electronics Corp. ....	25
EG&G Frequency Products .....	75	Repco.....	77
FTS/Austron.....	64	RF Monolithics, Inc. ....	37
Giga-tronics, Inc. ....	12-13	RF Power Components, Inc. ....	51
Hewlett-Packard .....	27,35-36	Richardson Electronics Ltd. ....	16,81
Hybrids International, Ltd. ....	56,65	Sawtek, Inc. ....	24
IFR Systems, Inc. ....	3	Siemens Components, Inc. ....	29
International Crystal Mfg. Co., Inc. ....	77	Silicon Valley Power Amplifiers.....	96
ITT Cannon Sealelectro.....	11	Sprague.....	40
JFW Industries, Inc. ....	34,82	Sprague-Goodman Electronics, Inc. ....	17
Johanson Manufacturing Corp.....	68	Stanford Research Systems .....	66
K & L Microwave.....	104	Surcom Associates, Inc. ....	97
Kalmus Engineering, Inc. ....	14	Synergy Microwave Corp.....	53
Lap-Tech, Inc. ....	75	Temex Electronics, Inc. ....	63
Locus, Inc. ....	59,76	Tesoft, Inc. ....	97
Magnum Microwave Corp. ....	18,57	Trak Microwave Corp. ....	20-21,52
MicroWave Technology .....	83	Trans-Tech, Inc. ....	28,54
Mini-Circuits .....	4-5,31,81,95	T-Tech, Inc. ....	76
Murata Erie North America .....	2	TTE, Inc. ....	85
M/A-Corn.....	46-47, 87	Voltronics Corp. ....	99-100
M/A-Corn Interconnect Product Div. ....	38-39	Werlatone, Inc. ....	8,55
M/A-Corn Semiconductor Product Div. ....	79	Wide Band Engineering Co., Inc. ....	41



**IF YOU'RE LOOKING FOR  
UP-DOWN FREQUENCY CONVERTERS...**

**WITH A CHOICE OF STEP SIZES,  
FROM 1.0KHz to 10MHz...**

**PLUS EXCEPTIONALLY LOW  
PHASE NOISE AND SPURIOUS...**

**THEN LOOK AT OUR SERIES 3500  
DUAL CONVERSION, SYNTHESIZED  
UP-DOWN FREQ. CONVERTERS...**

*The State-Of-The-Art  
Quality Choice From*

**PST**

**PST Series 3500**  
Up-Down Frequency Converters represent a major breakthrough in converter technology. These frequency-agile instruments offer extremely low spurious and phase noise characteristics which are essential for BPSK and QPSK modulation, as well as low intermodulation distortion and no spectral inversion. Synthesizer tuning is in 125KHz steps over the RF band—with optional step sizes as small as 1 KHz, up to 10MHz. Up to 10 pre-programmed frequencies are provided, into a non-volatile memory.



**Other Important  
Features Include:**

microprocessor control via local front panel keyboard or remote control via RS232 interface; adjustable gain control; high gain for long IFL; non-microphonic synthesizer operation; status monitors and summary alarm; BITE down to module level. Series 3500 Converters are now the industry's No.1 choice to

meet all domestic and international system requirements including: INTELSAT, INMARSAT, EUTELSAT, DOMSAT, ASIASEAT.

*Write or call for complete Series 3500 information—ask for Product Data 4010. Or, if you're interested in a sub-system synthesizer similar to those used in our converters, ask for Product Data 3010 describing PST Series 3 and 5 Microwave Frequency Synthesizers.*

**PST**

A SUBSIDIARY OF COMTECH  
TELECOMMUNICATIONS CORP.

**POWER SYSTEMS TECHNOLOGY INC.**

105 BAYLIS ROAD, MELVILLE, NY 11747  
TEL. 516-777-8900 • FAX 516-777-8877



# Tunable Filters

## FROM K&L

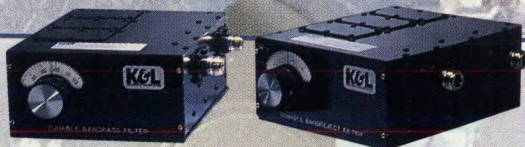

### BANDPASS & BANDREJECT FILTERS:

With K&L's bandpass filters you can tune any center frequency over the 3-3,000MHz frequency range (1 octave per filter). These filters are available in either 3 or 5 sections, a VSWR of 1.5:1, and a low insertion loss of <1 dB in the 5% 3dB bandwidth model.

Bandreject or "notch" filters have a 25-1,000MHz (1 octave per filter) frequency range, VSWR of < 1.2:1 and is capable of eliminating undesirable signals by greater than 50dB rejection.

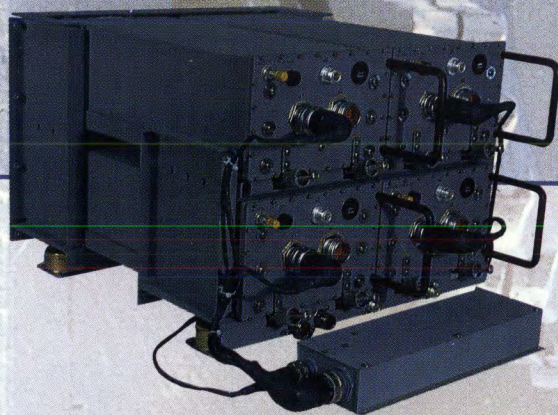

### MULTICOUPLERS:

Standard units cover the 225-400MHz UHF and 100-160MHz VHF frequency ranges. Both manually and digitally tuned models are available. Ground based or airborne modules of up to four units each.

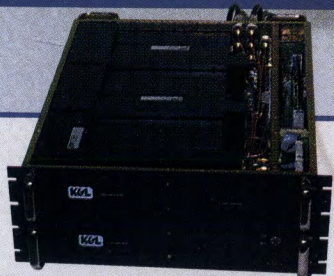

### DIGITAL TRACKING FILTER NETWORKS:

K&L's digitally controlled tunable bandpass network has a 20-1500MHz frequency range, using a single controller. The network has a tuning accuracy of  $\pm .25\%$  of tuned center frequency, a 5 section Chebychev response with 3 to 30dB shape factor of 2.2:1 and 3 to 50dB shape factor of 3.5:1 and RF/EMI moisture-sealed racks with 100dB isolation.



### HIGH Q BANDPASS FILTERS:

Provides the answer to noise and interference signals found on co-located communication links. These filters feature 225-400MHz UHF or 100-163 MHz VHF frequency range capability. High selectivity of > 70dB, narrow 3dB bandwidth < 600KHz, VSWR < 1.5:1 and a typical tuning speed of 10 seconds.



### TUNABLE DIPLEXERS:

K&L's 30 to 88MHz tunable diplexer allows simultaneous receiver and transmitter operation from a single antenna over the entire frequency range. Nominal insertion loss of 2.5dB with nominal VSWR of 1.75:1. The filter is capable of handling 50 watts C.W.



### DIGITALLY CONTROLLED BANDPASS FILTERS:

K&L's digitally controlled bandpass filters are high Q devices covering the frequency spectrum from 24MHz to 18GHz, 1 octave per filter. Each model has its own built-in microprocessor which controls a precision stepping motor. This filter series gives the system designer the options of control logic, drive voltages and packages.

For A Partner...



A DOVER TECHNOLOGIES COMPANY

408 Coles Circle Salisbury, Md. 21801 • PHONE: 410-749-2424 • FAX: 410-749-5725 • TWX: 710-864-9683